



CUHK FACTS & FIGURES



Contents

| | |
|--------------------------------|----|
| General information | 02 |
| Colleges | 08 |
| Academic programmes | 18 |
| Students | 22 |
| Graduates and alumni | 25 |
| Staff | 29 |
| Research | 32 |
| Facilities | 40 |
| Finance | 48 |
| Greater Bay Area | 50 |
| Campus map | 52 |

Campus

Our mission

To assist in the preservation, creation, application and dissemination of knowledge by teaching, research and public service in a comprehensive range of disciplines, thereby serving the needs and enhancing the well-being of the citizens of Hong Kong, China as a whole, and the wider world community.

Our vision

To be acknowledged locally, nationally and internationally as a first-class comprehensive research university whose bilingual and multicultural dimensions of student education, scholarly output and contribution to the community consistently meet standards of excellence.

Emblem and colours

The emblem of the University is the mythical Chinese bird feng (鳳) which has been regarded as the Bird of the South since the Han dynasty. It is a symbol of nobility, beauty, loyalty and majesty. The University colours are purple and gold, representing devotion and loyalty, and perseverance and resolution, respectively.

Total gross floor area

821,542m²

Buildings on campus

169

Campus area

138.4
hectares

Main campus

The University's stunning campus commanding panoramic views of the Tolo Harbour and the mountain range nearby is the largest in Hong Kong. Nestled among the greenery are tasteful buildings featuring a mix of Chinese and Western architectural styles. The campus is a haven for many varieties of flora and fauna.

Teaching centres in town

The Graduate Law Centre, the MBA Town Centre, and one of the enrolment and learning centres of the CUHK School of Continuing and Professional Studies are housed at the Bank of America Tower in Admiralty, Hong Kong.

Teaching Hospitals

The Prince of Wales Hospital and the CUHK Medical Centre (CUHKMC) are teaching hospitals of the Faculty of Medicine of CUHK, offering training for medical professionals and the ground for medical research. The Prince of Wales Hospital also houses most departments of the Faculty and several CUHK research institutes.

Shenzhen Research Institute

Situated in the Shenzhen Virtual University Park in Nanshan, the Shenzhen Research Institute, wholly-owned by CUHK, was officially opened in November 2011. It serves as a pivotal base for CUHK staff to conduct research, training and technology transfer in mainland China.

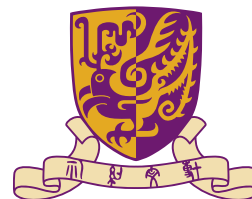

Year of establishment

1963

(through amalgamation of
Chung Chi College,
New Asia College and
United College)

Motto

禮約文博

Through Learning and
Temperance to Virtue

香港中文大學校訓

千
底
運
字

CUHK rankings*

QS

World University Rankings

12th
in Asia



38th
in the world

By subject

13th

Communication and
media studies

16th

Nursing

17th

Geography

26th

Computer science &
information systems

29th

Medicine

30th

Modern
languages

31st

Linguistics

33rd

Education

34th

Arts and humanities

34th

Philosophy

37th

Sociology

39th

Social science
& management

39th

Theology, divinity &
religious studies

40th

Accounting and
finance

41st

Anthropology

41st

Law & legal studies

41st

Mathematics

41st

Psychology

42nd

Social policy &
administration

47th

Economics &
econometrics

49th

Sports science and
physical education

ARWU

The Academic Ranking of World Universities

2nd

in Hong Kong



THE

Times Higher Education
World University Rankings

7th

in Asia



45th

in the world

By subject



17th

Education



36th

Computer science



44th

Clinical & health



47th

Law

THE

Times Higher Education
Most International
Universities

17th

in the world

U.S. News &
World Report

1st

in Hong Kong



53rd

in the world

Top 100 Worldwide Universities
Granted U.S. Utility Patents

2nd

in Hong Kong



86th

in the world

Vice-Chancellor / President and Pro-Vice-Chancellors / Vice-Presidents

Professor Rocky S. Tuan
Vice-Chancellor and President



Professor Alan K.L. Chan
Provost



Professor Poon Wai-yin
Pro-Vice-Chancellor /
Vice-President



Professor Chan Wai-ye
Pro-Vice-Chancellor /
Vice-President



Professor Sham Mai-har
Pro-Vice-Chancellor /
Vice-President



Professor Anthony T.C. Chan
Pro-Vice-Chancellor /
Vice-President



Professor Nick Rawlins
Pro-Vice-Chancellor /
Vice-President



Mr. Eric S.P. Ng
Vice-President
(Administration)



Faculties and Graduate School

Faculty of Arts

Professor Tang Xiaobing

Dean



Faculty of Business Administration

Professor Zhou Lin

Dean



Faculty of Education

Professor Fan Xitao

Dean



Faculty of Engineering

Professor Martin D.F. Wong

Dean



Faculty of Law

Professor Lutz-Christian Wolff

Dean



Faculty of Medicine

Professor Francis K.L. Chan

Dean



Faculty of Science

Professor Song Chunshan

Dean



Faculty of Social Science

Professor Chiu Chi-yue

Dean



Graduate School

Professor Anthony Man-cho So

Dean



Colleges



Chung Chi College

Founded in 1951



New Asia College

Founded in 1949



United College

Founded in 1956

Three colleges
amalgamated to
form CUHK

1963



Morningside College

Founded in 2006



Shaw College

Founded in 1986

2000s

1986



S.H. Ho College

Founded in 2006



CW Chu College

Founded in 2007



Wu Yee Sun College

Founded in 2007



Lee Woo Sing College

Founded in 2007



CHUNG CHI COLLEGE

College Motto

In Pursuit of Excellence

Founded in

1951

Facilities:

College archive, general education resource centre, library, solar-planetary observatory, multi-purpose (sports) hall, stadium, tennis court, concert hall, gallery, chapel, lecture theatre, canteens, alumni room, student society co-working space, student activity rooms, dark room, CCT hall and stage, theatre, music rooms, band room, student association rooms



Head

Professor Fong Wing-ping

Number of students

3,149

Number of teachers

340

NEW ASIA COLLEGE



NEW ASIA COLLEGE

College Motto

Sincerity and Intelligence

Founded in

1949

Facilities:

History gallery, library, students' common room, art gallery, New Asia Amphitheatre, canteens, fitness room, gymnasium, barbeque pits, multi-purpose hall, table-tennis room, dancing room, café



Head

Professor Chan Sun-on

Number of students

3,296

Number of teachers

434



UNITED COLLEGE

College Motto

**Make One's Virtues Shine and
Renew the People**

Founded in

1956

Facilities:

Lecture theatre, general education resource centre, student/staff common rooms, college archives, library, microcomputer laboratory, creative media studio, canteens, gymnasium, physical fitness room, table-tennis room, tennis courts, Si Yuan Amenities Centre, Si Yuan Amphitheatre



Head

**Professor Stephen
H.S. Wong**

Number of students

3,198

Number of teachers

247



SHAW COLLEGE

College Motto

Cultivating One's Virtue and Going Deeply into What One Has Learned

Founded in
1986

Facilities:

Lecture theatre auditorium, computer and multimedia laboratory, multi-purpose learning centre, self-study room, art gallery, canteens, barbeque pits, band room, mindfulness corner, dancing room, fitness room, music rooms, multi-purpose sports hall, basketball/volleyball court, tennis courts



Head

**Professor Freedom
Y.K. Leung**

Number of students

3,356

Number of teachers

241



MORNINGSIDE COLLEGE

College Motto

Scholarship, Virtue, Service

Founded in

2006

Facilities:

Computer room, seminar rooms, café, canteen, dining hall, fitness room, music rooms, TV room



Master

Professor Nick Rawlins

Number of students

300

Number of teachers

40



S.H. HO COLLEGE

College Motto

**Culture, Morals, Devotion,
Trustworthiness**

Founded in
2006

Facilities:

Study commons, gallery, canteens, dining hall, café, activity rooms, fitness room, music room, society rooms, theatre



Master

Professor Vincent C.T. Mok

Number of students

600

Number of teachers

78



CW CHU COLLEGE

College Motto

Cultus et Beneficentia

Founded in

2007

Facilities:

Seminar rooms, canteen, dining hall, activity rooms, fitness room, music room, TV room, mini library and reading room, computer room, indoor rowing room



Master

Professor Wong Suk-ying

Number of students

300

Number of teachers

38



WU YEE SUN COLLEGE

College Motto

Scholarship and Perseverance

Founded in

2007

Facilities:

House of Sunny Living (The Lounge, gymnasium, multi-purpose sports room), Creativity Laboratory, central courtyard, Terrace of Dreams, dining hall, café, theatre, gallery, learning commons, Yan Chak Study Room, seminar rooms, music rooms, Hall of Honorary Fellows



Master

**Professor Anthony
T.C. Chan**

Number of students

1,346

Number of teachers

108



LEE WOO SING COLLEGE

College Motto

**Wisdom, Humanity, Integrity,
Harmony**

Founded in

2007

Facilities:

Multi-purpose hall, seminar rooms, café, reading corner, barbeque area, canteens, cookery demo room, dining hall, fitness room, mini theatre, music rooms, Sky Garden, VIP lounge, multimedia studio, computer room, band room, rooftop fitness ground



Master

**Professor Joseph
W.Y. Lau**

Number of students

1,396

Number of teachers

92

Number of undergraduate programmes offered

| Faculty | Programme | |
|-------------------------|-----------|-----------|
| | Major | Minor |
| Arts | 16 | 26 |
| Business Administration | 5 | 13 |
| Education | 6 | 2 |
| Engineering | 10 | 12 |
| Law | 1 | 1 |
| Medicine | 8 | 1 |
| Science | 13 | 11 |
| Social Science | 14 | 13 |
| Double degree | 3 | - |
| Others | 4 | 2 |
| Total | 80 | 81 |

Number of postgraduate programmes offered

| Faculty | Programme | | | | | |
|-------------------------|-----------|-----------|----------|-----------|------------|------------|
| | MPhil-PhD | Doctoral | | Master | | Pg Diploma |
| | | RPg | TPg | RPg | TPg | |
| Arts | 5 | 10 | - | 11 | 19 | - |
| Business Administration | 6 | - | 1 | - | 13* | - |
| Education | - | 1 | 1 | 2 | 11 | 3 |
| Engineering | 6 | - | - | - | 8 | 1 |
| Law | - | 1 | - | 1 | 8 | 1 |
| Medicine | 4 | 12 | 1 | 12 | 24 | 3 |
| Science | 12 | - | - | 1 | 7 | - |
| Social Science | 8 | 2 | 2 | 1 | 23 | - |
| Inter-Faculty | 2 | - | - | - | 1 | - |
| Total | 43 | 26 | 5 | 28 | 114 | 8 |

Pg – Postgraduate | RPg – Research Postgraduate | TPg – Taught Postgraduate
 * 2 offshore programmes included

Full-time undergraduate major programmes offered *

Faculty of Arts

- Anthropology
- Bimodal Bilingual Studies[^]
- Chinese Language & Literature
- Chinese Studies
- Cultural Management[#]
- Cultural Studies
- English
- Fine Arts
- History
- Japanese Studies
- Linguistics
- Music
- Philosophy
- Religious Studies
- Theology
- Translation

Faculty of Business Administration

- Hospitality & Real Estate
- Insurance, Financial & Actuarial Analysis
- Integrated BBA
- Professional Accountancy
- Quantitative Finance

Faculty of Education

- Early Childhood Education (2-year)[^]
- Early Childhood Education (5-year)
- Exercise Science & Health Education[^]
- Liberal Studies
- Mathematics & Mathematics Education
- Physical Education, Exercise Science & Health

Faculty of Engineering

- Artificial Intelligence: Systems & Technologies
- Biomedical Engineering
- Computer Engineering
- Computer Science
- Electronic Engineering
- Energy & Environmental Engineering
- Financial Technology
- Information Engineering
- Mechanical & Automation Engineering
- Systems Engineering & Engineering Management

Faculty of Law

- LLB

* Excluding double degree options

[#] Apart from a 4-year programme, a special 2-year programme for articulation by Associate Degree/Higher Diploma holders is offered

[^] 2-year programmes for articulation by Associate Degree/Higher Diploma holders

Faculty of Medicine

- Biomedical Sciences
- Chinese Medicine
- Community Health Practice[^]
- Gerontology[^]
- MBChB
- Nursing
- Pharmacy
- Public Health

Faculty of Science

- Biochemistry
- Biology
- Cell & Molecular Biology
- Chemistry
- Earth System Science
- Environmental Science
- Food & Nutritional Sciences
- Mathematics
- Molecular Biotechnology
- Natural Sciences[^]
- Physics
- Risk Management Science
- Statistics

Faculty of Social Science

- Architectural Studies
- Data Science & Policy Studies
- Economics
- Gender Studies[^]
- Geography & Resource Management
- Global Communication
- Global Studies[^]
- Global Studies
- Government & Public Administration
- Journalism & Communication
- Psychology
- Social Work
- Sociology
- Urban Studies

Double degrees

- Chinese Language Studies & Chinese Language Education
- English Studies & English Language Education
- Integrated BBA & Juris Doctor

Others

- Contemporary China Studies
- Interdisciplinary Major Programme in Global Economics & Finance
- Mathematics & Information Engineering
- Quantitative Finance & Risk Management Science

Student enrolment^{^*}

| | By mode of study | | | By nationality | | |
|-----------------------------|------------------|-----------|---------------|----------------|-----------|---------------|
| | Full-time | Part-time | Subtotal | Local | Non-local | Subtotal |
| Undergraduate | | | | | | |
| Degree (4-yr curriculum) | 17,170 | 0 | 17,170 | 14,871 | 2,299 | 17,170 |
| Postgraduate | | | | | | |
| Postgraduate diploma | 207 | 503 | 710 | 710 | 0 | 710 |
| Taught master | 156 | 0 | 156 | 156 | 0 | 156 |
| Research master | 376 | 13 | 389 | 230 | 159 | 389 |
| Research doctoral | 2,554 | 131 | 2,685 | 490 | 2,195 | 2,685 |
| Subtotal | 3,293 | 647 | 3,940 | 1,586 | 2,354 | 3,940 |
| Total | 21,110 | | | 21,110 | | |

[^] Publicly-funded programmes only; outbound exchange students studying at other institutions are included, exchange-in students studying for credits at CUHK are excluded

* Figures as at 31 December 2021

Student admission*

| | By mode of study | | | By nationality | | |
|-----------------------------|------------------|-----------|--------------|----------------|-----------|--------------|
| | Full-time | Part-time | Subtotal | Local | Non-local | Subtotal |
| Undergraduate | | | | | | |
| Degree (4-yr curriculum) | 4,239 | 0 | 4,239 | 3,667 | 572 | 4,239 |
| Postgraduate | | | | | | |
| Postgraduate diploma | 208 | 256 | 464 | 464 | 0 | 464 |
| Taught master | 86 | 0 | 86 | 86 | 0 | 86 |
| Research master | 154 | 1 | 155 | 89 | 66 | 155 |
| Research doctoral | 603 | 26 | 629 | 87 | 542 | 629 |
| Subtotal | 1,051 | 283 | 1,334 | 726 | 608 | 1,334 |
| Total | 5,573 | | | 5,573 | | |

* Figures as at 30 September 2021



Scholarship

Total number of scholarships for undergraduates: **8,092**

Total amount of scholarships for undergraduates: **HK\$166,681,524**

Student exchange

Student exchange partners*

*Figures as at 7 November 2022

| Country / Region | No. of partners | | |
|-------------------|-----------------|----------------------|----|
| Australia | 12 | Malaysia | 2 |
| Austria | 4 | Mexico | 2 |
| Belgium | 2 | The Netherlands | 8 |
| Brunei Darussalam | 1 | New Zealand | 3 |
| Canada | 14 | Norway | 2 |
| Chile | 1 | Poland | 1 |
| China | 14 | Portugal | 1 |
| Czech Republic | 1 | Russia | 1 |
| Denmark | 4 | Singapore | 4 |
| Finland | 3 | South Africa | 1 |
| France | 11 | Spain | 4 |
| Germany | 11 | Sweden | 9 |
| Hungary | 1 | Switzerland | 8 |
| India | 2 | Taiwan | 11 |
| Ireland | 2 | Thailand | 2 |
| Italy | 7 | Turkey | 1 |
| Japan | 33 | United Arab Emirates | 1 |
| South Korea | 10 | United Kingdom | 28 |
| | | United States | 58 |



280 exchange partners
in **37** countries / regions

Graduates

Number of higher degrees awarded in 2022

| Doctoral degrees | Number |
|------------------------------------|--------------|
| Doctor of Medicine | 2 |
| Doctor of Philosophy | 510 |
| Doctor of Education | 9 |
| Doctor of Nursing | 3 |
| Doctor of Psychology | 1 |
| Subtotal | 525 |
| Master's degrees | Number |
| Master of Philosophy | 154 |
| Master of Arts | 1,507 |
| Master of Divinity | 13 |
| Master of Fine Arts | 6 |
| Master of Accountancy | 144 |
| Master of Business Administration | 296 |
| Master of Professional Accountancy | 93 |
| Master of Education | 183 |
| Juris Doctor | 198 |
| Master of Laws | 346 |
| Master of Chinese Medicine | 21 |
| Master of Clinical Pharmacy | 36 |
| Master of Music | 2 |
| Master of Nursing | 92 |
| Master of Nursing Science | 78 |
| Master of Public Health | 84 |
| Master of Science | 2,295 |
| Master of Architecture | 68 |
| Master of Social Science | 517 |
| Master of Social Work | 16 |
| Subtotal | 6,149 |

Graduates



Number of first degrees awarded in 2022

| Bachelor's degrees | Number |
|--|--------|
| Bachelor of Arts | 528 |
| Bachelor of Business Administration | 687 |
| Bachelor of Education | 49 |
| Bachelor of Engineering | 450 |
| Bachelor of Laws | 75 |
| Bachelor of Chinese Medicine | 31 |
| Bachelor of Medicine and Bachelor of Surgery | 245 |
| Bachelor of Nursing | 242 |
| Bachelor of Pharmacy | 40 |
| Bachelor of Science | 958 |
| Bachelor of Social Science | 659 |
| Bachelor of Arts and Bachelor of Education | 42 |
| Bachelor of Business Administration and Bachelor of Social Science | 1 |

Total number of first degrees awarded **4,007**

Major career fields of 2021 first degree holders*

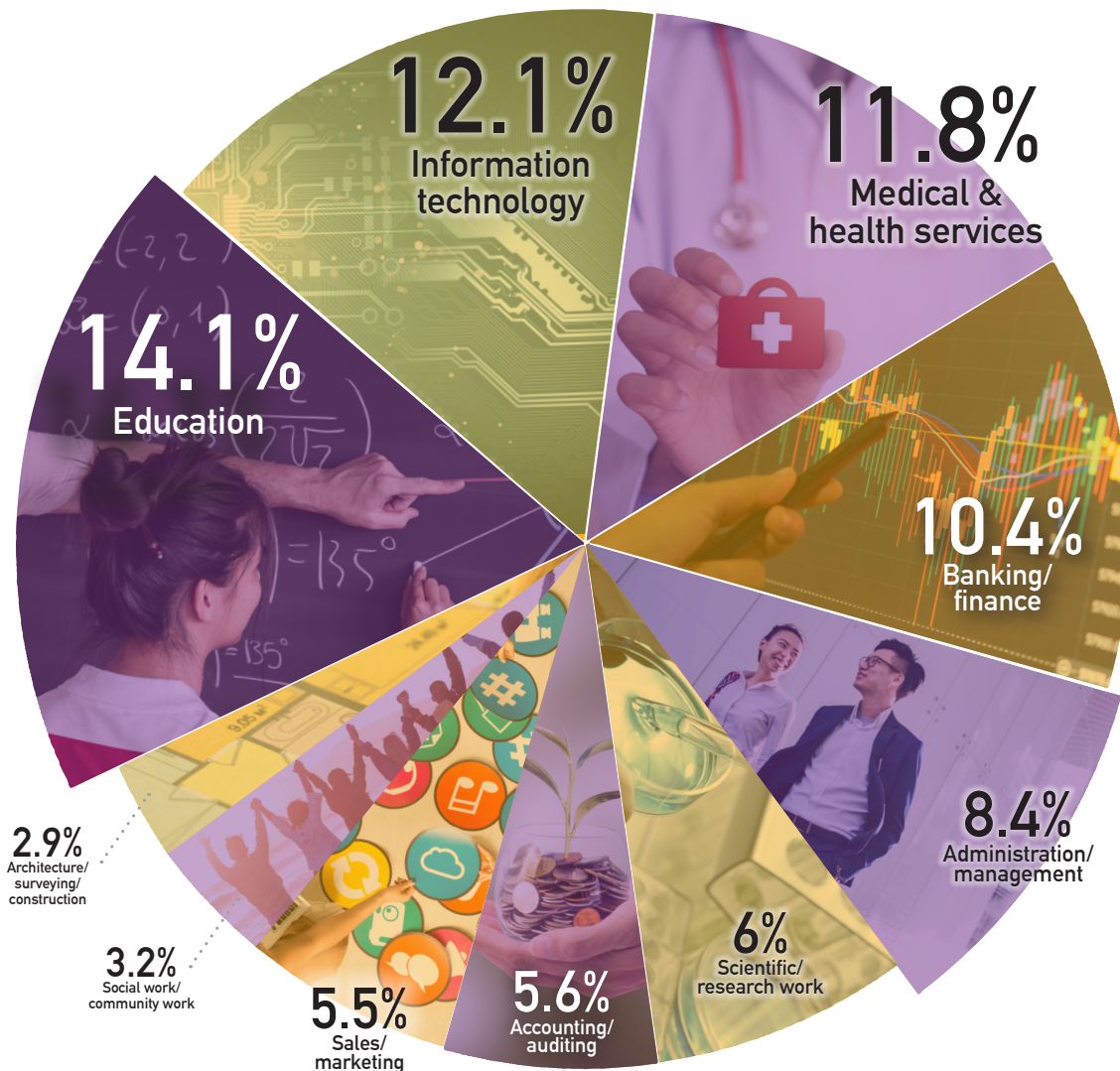

*Figures as at 31 December 2021

Alumni

Total number of graduates:

255,342*

Number of alumni associations:

129

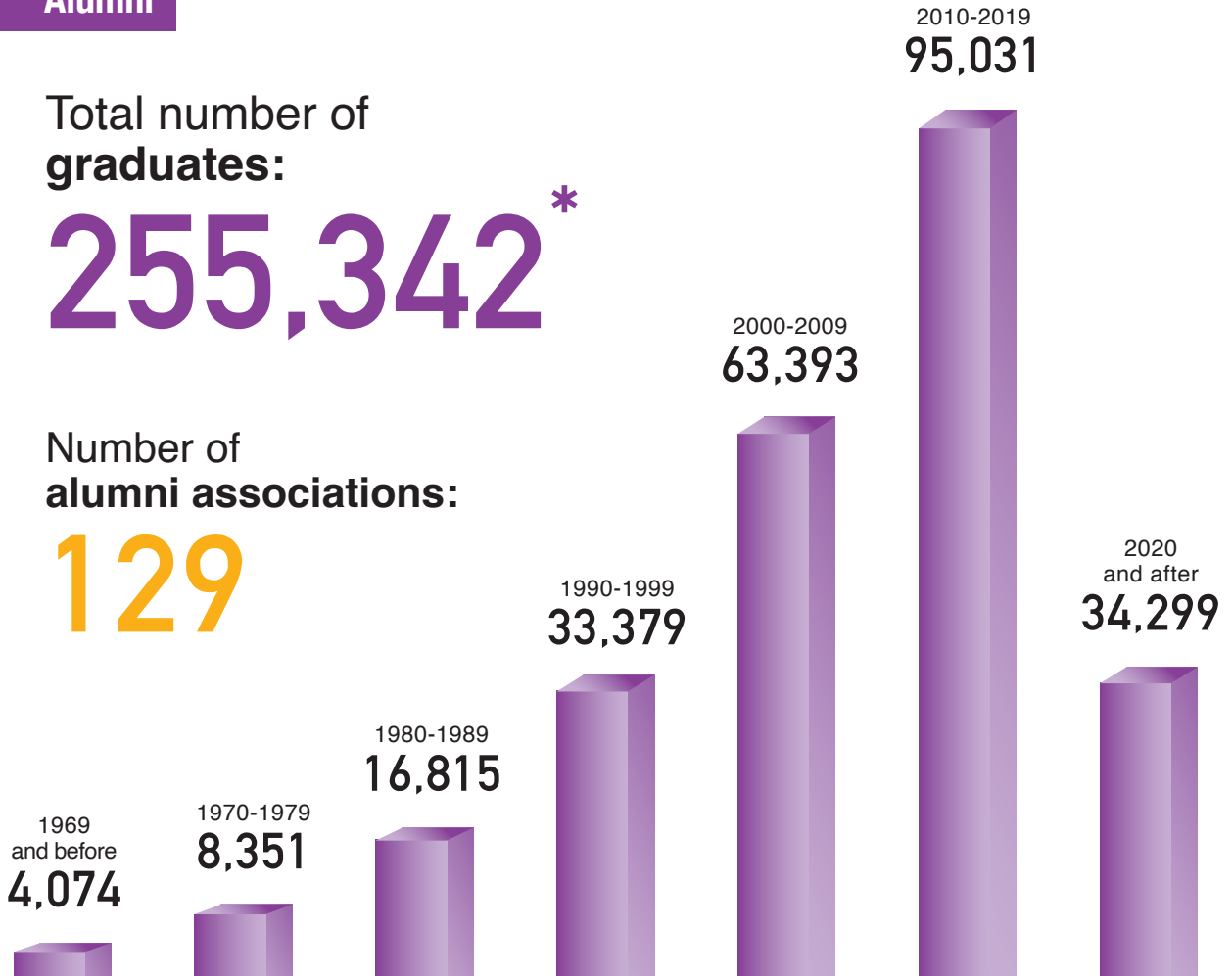

Distribution of graduates by graduation year

*Figures as at 31 July 2022

Full-time staff



Total number of
full-time staff:

8,091

Scholarly awards (2022)

| Honour / Award / Fellowship | Number |
|--|-----------|
| AIMBE College of Fellows Class of 2022 | 1 fellow |
| International Exhibition of Inventions Geneva 2022 | 17 awards |
| World Economic Forum 2022 - Young Global Leader | 1 award |
| The American Accounting Association's Accounting Literature Award 2022 | 1 award |
| The Chinese Academy of Engineering's 14 th Guanghai Engineering Science and Technology Award | 1 award |
| The James R. Anderson Medal of Honor in Applied Geography | 1 award |
| Research Grants Council (RGC) Senior Research Fellows and Research Fellows | 5 fellows |
| The Chinese American Chemical Society's 2022 Outstanding Achievement Award | 1 award |
| National Nature Science Foundation of China's Excellent Young Scientists Fund (Hong Kong and Macao) (2022) | 5 awards |
| The International Council of Museums' UMAC Award | 1 award |
| 2022 University Grants Committee Teaching Award | 1 award |
| 2022 WITSA Global Innovation and Tech Excellence Awards | 1 award |
| Lasker~DeBaakey Clinical Medical Research Award | 1 award |

| | |
|---|-------------|
| RGC and the United States' National Academy of Medicine (NAM)'s Healthy Longevity Catalyst Awards (Hong Kong) 2022 | 3 awards |
| Junior Chamber International Hong Kong's Ten Outstanding Young Persons 2022 | 1 award |
| Research.com's 2022 Best Female Scientists | 3 scholars |
| The Asian Association for the Study of Diabetes Xiaoren Pan Distinguished Research Award for Epidemiology of Diabetes in Asia | 1 award |
| Stanford University's World's Top 2% Scientists | 49 scholars |
| IOP Publishing's China Top Cited Paper Awards | 1 award |
| Clarivate Analytics' Highly Cited Researchers 2022 | 11 scholars |
| 2022 Croucher Tak Wah Mak Innovation Award | 1 award |
| 2022 Croucher Senior Research Fellowships | 1 fellow |
| 2022 National Academy of Inventors Fellows Programme | 1 fellow |
| World Architecture Festival's World Interior of the Year Award and Best Use of Natural Light Prize | 2 awards |
| The Optica Foundation 20 th Anniversary Challenge | 1 award |
| BOCHK Science and Technology Innovation Prize in artificial intelligence and robotics | 1 award |

Strategic research areas and themes

CUHK's research strategies aim to realise its vision as a centre of excellence for developing cutting-edge research and emerging interdisciplinary strengths that have global impact and significant contributions to society, through translating research findings into practical applications. Riding on our current research strengths, four major research areas have been identified in the *CUHK Strategic Plan 2021–2025*.

- Understanding Chinese culture
- China's global challenges
- Greater Bay Area

China: tradition and modernity



- Genetic, genomic and precision medicine
- Stem cell biology and regenerative medicine
- Brain and mind
- Integrative medicine
- Medical devices
- Microbiology and health



Innovative biomedicine

Information & automation technology



- Artificial intelligence and applications
- Data networks and telecommunications
- Robotics
- Quantum sciences and technologies
- Big data and data analytics



Environment and sustainability

- Smart and sustainable cities
- Exposome and healthy urban living
- Plant and agricultural biology and food security
- Planetary health and climate change
- Population sustainability

Areas of excellence

Centre for Genomic Studies on Plant-Environment Interaction for Sustainable Agriculture and Food Security

With the research foci on the understanding of plant adaptation to abiotic stresses, and the mechanisms of gene regulation relating to plant-environment interactions, the Centre aims to identify useful functional genes and effective molecular markers to help generate new adaptive varieties to combat major factors hampering sustainable agriculture, including water scarcity, global warming, and topsoil nutrient depletion.

Probing the Fundamental Structure of Matter with High Energy Particle Collisions

As an active member of the ATLAS experiment at the Large Hadron Collider at the European Organisation for Nuclear Research in the Asia-Pacific region, the project team has established the Higgs particle's spin and parity and couplings to Standard Model particles, and designed new strategies for probing Physics Beyond the Standard Model (BSM). Analysis tools have been developed, complete with an ATLAS Tier-2 computing centre in Hong Kong.

Centre for Medical Engineering of Molecular and Biological Probes

The Centre focuses on using advanced sequencing technologies and systematic analysis for new discoveries on cell-surface proteins in cancers that are widely found in Asia. It will leverage on the information of tumour-specific cell-surface antigens to generate dual-targeted theranostic probes for molecular imaging and precision therapy, and exploit characteristic features for engineering genetically modified CAR T-cells.

Aging, Skeletal Degeneration and Regeneration

The multidisciplinary project team focuses on developing strategies for facilitating skeletal regeneration in bone metabolic disorders and fragility injuries, especially in searching for bioactive and biodegradable implantable materials for temporal fixation and stimulating skeletal regeneration that can reduce the duration of medical treatment and avoid second operations for implant removal, a direction with great potential for clinical applications.



State Key Laboratories

State Key Laboratory of Translational Oncology (The Chinese University of Hong Kong)

Backed by a strong clinical base, the Laboratory, established in 2006, conducts research into the early detection of cancers particularly prevalent in Asian populations, and seeks to develop novel therapeutics for the treatment.

State Key Laboratory of Agrobiotechnology (The Chinese University of Hong Kong)

The Laboratory was established in 2008 with the mission of up-scaling China's agricultural technology to increase agricultural productivity, safeguarding food security in China, and improving people's nutrition by combining the traditional wisdom of farmers and breeders and modern biotechnology.

State Key Laboratory of Research on Bioactivities and Clinical Applications of Medicinal Plants (The Chinese University of Hong Kong)

By drawing on the expertise in research into Chinese medicinal plants developed both at CUHK and the Kunming Institute of Botany, Chinese Academy of Sciences, the Laboratory, established in 2009, aims to conduct research into the modernisation of traditional Chinese medicine and the application of biotechnology in medical science.

State Key Laboratory of Digestive Disease (The Chinese University of Hong Kong)

Established in 2013, the Laboratory aims to promote research and improve the level of diagnosis and treatment of digestive disease by carrying out basic, translational and clinical research on gastrointestinal cancer, peptic ulcer bleeding, chronic liver disease and inflammatory bowel disease.

State Key Laboratory of Synthetic Chemistry

Established in 2010 in partnership with the University of Hong Kong and the State Key Laboratory of Organometallic Chemistry located in the Shanghai Institute of Organic Chemistry, the Chinese Academy of Sciences, the Laboratory aims to create and identify novel chemical compounds with important structural and bonding features or with notable potential for practical applications.



Research institutes

- The Asia-Pacific Institute of Business
- Asian Institute of Supply Chains & Logistics
- Brain and Mind Institute
- CUHK Hong Kong-Shenzhen Innovation and Technology Research Institute (Futian)
- CUHK Institute of Health Equity
- CUHK Interdisciplinary Artificial Intelligence Research Institute
- CUHK Institute of Business Studies (Luohu, Shenzhen)
- CUHK Jockey Club Institute of Ageing
- CUHK Shenzhen Research Institute
- CUHK T Stone Robotics Institute
- Heart and Vascular Institute
- Hong Kong Cancer Institute
- Hong Kong Hub of Paediatric Excellence
- Hong Kong Institute of Asia-Pacific Studies
- Hong Kong Institute of Diabetes and Obesity
- Hong Kong Institute of Educational Research
- Hong Kong Institute of Integrative Medicine
- Hong Kong Institute of Quantum Information Science and Technology
- Institute of Biotechnology
- Institute of Chinese Medicine
- Institute of Chinese Studies
- Institute of Digestive Disease
- Institute of Environment, Energy and Sustainability
- Institute of Future Cities
- Institute of Human Communicative Research
- Institute of Intelligent Design and Manufacturing
- The Institute of Mathematical Sciences
- Institute of Network Coding
- Institute of Optical Science and Technology
- Institute of Plant Molecular Biology and Agricultural Biotechnology
- Institute of Space and Earth Information Science
- Institute of Environment, Energy and Sustainability
- Institute of Theoretical Physics
- Institute for Tissue Engineering and Regenerative Medicine
- Lau Chor Tak Institute of Global Economics and Finance
- Li Ka Shing Institute of Health Sciences
- Lui Che Woo Institute of Innovative Medicine
- Peter Hung Pain Research Institute
- Shun Hing Institute of Advanced Engineering

InnoHK Centres



2

4

3

1

Health@InnoHK

Centre for Neuromusculoskeletal Restorative Medicine (CNRM)

The Centre is a multi-disciplinary, international consortium devoted to the application of convergent principles and technologies of biomedical science and engineering to restore structure and function to neuromusculoskeletal tissues and organs injured, diseased and degenerated due to aging or trauma, for the maintenance of mobility and enhancement of quality of life through biomedical research and development.

AIR@InnoHK

Centre for Perceptual and Interactive Intelligence (CPII)

CPII makes use of Hong Kong's international research networks for AI talent development and exchange, nurtures AI start-ups and brings academic outcomes to meet industrial demands. With strong capabilities in computer vision, multilingual speech and language technologies, natural language processing, and AI-enabled design automation, CPII will efficiently connect research with industry to accelerate social implementation.

Hong Kong Centre for Logistics Robotics (HKCLR)

The Centre focuses on the research and development (R&D) of robotics and artificial intelligence technologies for future workplaces as well as innovative solutions to the pressing problems in the logistics industry. In particular, it aims to advance robot intelligence in terms of smart perception, smart interactions, smart manipulation and smart moving.

Multi-Scale Medical Robotics Centre (MRC)

The Centre is positioned to enable translational research on and productisation of novel surgical robotic technologies. The Hybrid Operating Room of the MRC Lab, which enables real-time, intra-operational medical imaging during surgical robotics interventions R&D, is a one-of-its-kind facility in Asia fully dedicated to R&D and pre-clinical evaluations of new surgical robots and medical devices via live animal and cadaveric studies.

Centre for Novostics

Novostics focuses on the development of cutting-edge diagnostics based on cell-free nucleic acids in blood and other bodily fluids, particularly around prenatal diagnosis and cancer diagnostics. These research areas will accelerate the application of liquid biopsy and promote Hong Kong as a leading molecular diagnostic centre in the world.

Microbiota I-Center

The Center focuses on advancing science in the gut microbiome and promoting entrepreneurship. It is committed to developing a novel class of microbiome diagnostics and live biotherapeutics for common diseases including obesity, cancer, autism, inflammatory disorders and COVID-19, which will not only transform lives of patients and their families, but also accelerate Hong Kong's development into a world-class microbiome biotechnology hub.



Distribution of research output 2021–22



3,976

Journal publications



1,503

Conference papers



322

Scholarly books,
monographs and chapters

Patents

419 (filed)

264 (granted)



86

Creative and literary
works, consulting reports
and case studies



982

Others

Total number of
output items

6,869 *

*Excluding patents

Sources of external research funding 2021–22 HK\$ million

30.87% **\$504.42**

Research Grants Council*/
University Grants Committee

12.42% **\$202.93**

Government departments
and agencies

8.97% **\$146.47**

Research Matching Grants

31.45% **\$513.84**

Charitable, trust and
individual donations

9.32% **\$152.31**

RGC General Research Fund

8.45% **\$138.04**

Innovation and Technology Fund

3.69% **\$60.33**

RGC Collaborative Research Fund

1.5% **\$24.4**

Quality Education Fund

2.15% **\$35.13**

RGC Theme-based Research
Scheme

15.31% **\$250.12**

Industry and others

1.99% **\$32.56**

RGC Areas of Excellence

1.34% **\$21.94**

RGC Early Career Scheme

3.41% **\$55.68**

RGC others



Total amount of
funding

\$1,663.75

Note: USD1 = HK\$7.8 approx.

*The Research Grants Council under UGC is responsible for advising the HKSAR government on the needs of Hong Kong's higher education institutions in academic research and the distribution of related fundings

Library

The Chinese University of Hong Kong Library comprises seven libraries. They are:

- University Library
- Chung Chi College Elisabeth Luce Moore Library
- New Asia College Ch'ien Mu Library
- United College Wu Chung Library
- Architecture Library
- Li Ping Medical Library
- Lee Quo Wei Law Library



5,406,626

Electronic books



166,547

Electronic journals



1,023

Electronic databases



62,062

Registered library users



2,572,024

Books



290,373

Bound periodicals



3,254

Current printed serials



400

Public computers



4,475

Seats

Campus network

| | International | Local via HKIX | |
|---|-------------------------------------|------------------|---|
| Internet bandwidth | 5.943Gbps | 20Gbps | |
|  | On campus | | Outside campus |
| | Non-hostel buildings and facilities | Hostel buildings | |
| Total bandwidth to campus backbone | 2.129Tbps | 770Gbps | 65.2Gbps |
| No. of buildings connected to campus network | 109 | 46 | 14 |
| No. of buildings with Wi-Fi coverage | 82 | 46 | 8 |
| Length of fibre-optic cables | 134km | 74km | 18 connections provided by FTNS operators |
| No. of computer outlets | 37,675 | 11,010 | 5,124 |
| No. of Wi-Fi access points | 2,430 | 4,179 | 270 >16,500 * |
| Maximum no. of concurrent Wi-Fi users | 26,000 | 16,000 | 5,100 |
| No. of IP phones | 6,320 | 375 | 275 |

* Via Wi-Fi Partnership Programme including major coffee shops, shopping malls, convenience stores, airport and public phone kiosks

Student hostels

| | Number of places |
|--|------------------|
| International House | 435 |
| Postgraduate Halls | 1,462 |
| Chung Chi College (Hua Lien Tang, Lee Shu Pui Hall, Madam S.H. Ho Hall, Ming Hua Tang, Pentecostal Mission Hall Complex High and Low Blocks, Theology Building, Wen Chih Tang, Wen Lin Tang, Ying Lin Tang) | 1,413 |
| New Asia College (Chih Hsing Hall, Daisy Li Hall, Grace Tien Hall, Xuesi Hall) | 1,066 |
| United College (Adam Schall Residence, Bethlehem Hall, Chan Chun Ha Hostel, Hang Seng Hall) | 1,048 |
| Shaw College (Kuo Mou Hall, Yat Sen Hall, Student Hostel II [Low Block]) | 1,160 |
| Morningside College (Maurice R. Greenberg Building, Student Hostel [High Block]) | 300 |
| S.H. Ho College (Lee Quo Wai Hall, Ho Tim Hall) | 600 |
| Madam S.H. Ho Hostel for Medical Students | 248 |
| Wu Yee Sun College | 600 |
| CW Chu College | 300 |
| Lee Woo Sing College | 600 |



Total number
of places

9,232

Museum & galleries / Cultural facilities



Please refer to
Campus Map
on P52 for locations



CUHK History Gallery

Exhibits the history, development landmarks and achievements of CUHK

Art Museum

A leading centre of object-based scholarship to illuminate the development of Chinese civilisation for a global audience



Chung Chi College Archive

Carries information on the College's history

The New Asia History Gallery

Displays historical artefacts of New Asia College



Museum & galleries / Cultural facilities (cont')



Yueh Chiao Art Gallery

An exhibition venue in Shaw College

The Shum Choi Sang United College Archives

Exhibits items of historical significance to the College



The Jockey Club Museum of Climate Change

The world's first-ever museum dedicated to climate change



Hui Gallery

An art exhibition venue in New Asia College





Please refer to
Campus Map
on P52 for locations



Sir Run Run Shaw Hall

Seats: 1,438

Functions: lectures, ceremonies, assemblies,
culture and arts programmes, examinations

Chung Chi College Chapel

Seats: 1,200

Functions: religious events, weddings,
assemblies, lectures



Shaw College Lecture Theatre

Seats: 495

Functions: lectures, ceremonies, assemblies

Lee Hysan Concert Hall

Seats: 269

Functions: orchestral, choral and solo musical
performances



Meeting and outdoor venues



University Mall

Lined between the University Library and the Science Centre, the University Mall is the most famous icon on campus. It is also the place for the University's annual Congregation.



The Gate of Wisdom and the Beacon

The broad rectangular base of the sculpture *The Gate of Wisdom*, also known as the Beacon, is a popular place for student activities, especially public forums and ceremonies.



Cho Yiu Conference Hall

The 162-seat conference room is equipped with simultaneous interpretation systems and a projection screen for video-conferencing. Portraits of past Council Chairmen and Vice-Chancellors adorn its walls.



Cultural Square

Outside the Benjamin Franklin Centre, the square is a popular place for student activities including open-air concerts, drama, as well as cultural festivals.

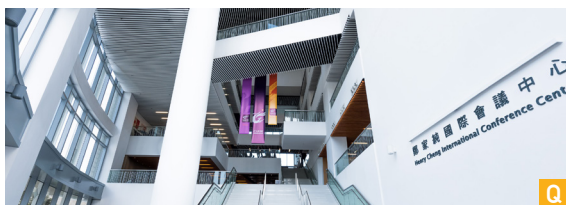

Henry Cheng International Conference Centre (HCICC)

Located at Cheng Yu Tung Building and adjacent to the teaching hotel and MTR station, HCICC provides 15 multi-purpose conference venues including a large theatre for 460 users and rooms of small and medium sizes. Areas for conference catering and academic poster exhibition are also available, making it an ideal venue for hosting international academic conferences.

Sports facilities

| | | | |
|--|---|--|---|
|  <p>2 archery practice cages 1 archery practice range</p> |  |  <p>12 tennis courts</p> | <p>6 squash courts</p>  |
|  <p>≡</p> <p>1 swimming pool (50m)</p> | <p>7 outdoor playgrounds</p>  | |  <p>2 sports fields (with running tracks and a soccer pitch)</p> |
| |  <p>1 climbing wall</p> |  <p>1 jogging trail</p> | |
|  <p>1 water sports centre</p> |  | |  <p>5 indoor gymnasiums</p> |
|  <p>11 fitness rooms</p> | <p>2 golf practice nets</p> |  <p>10 multi-purpose rooms</p> | |

Income 2021–22* HK\$ million

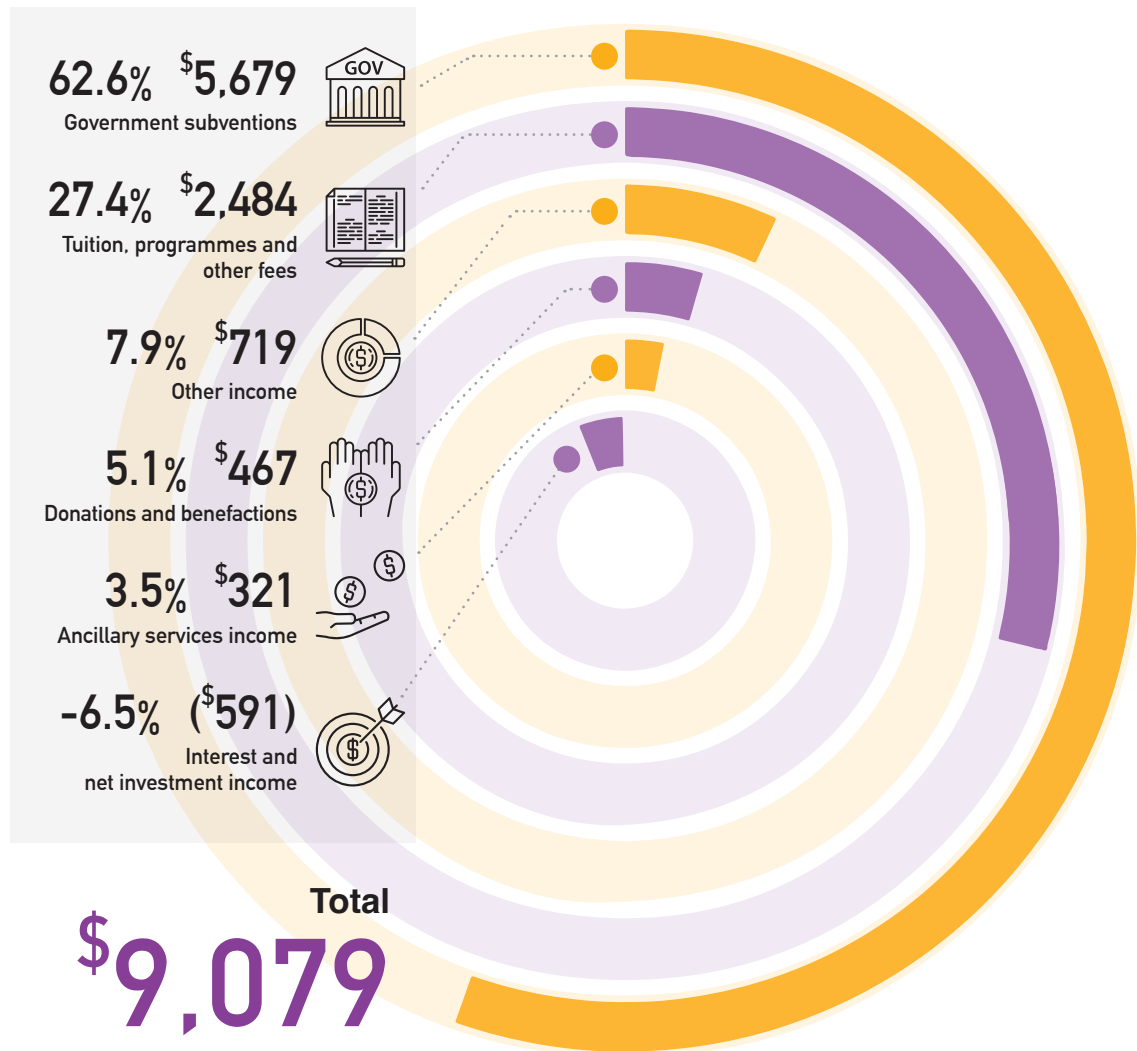

Expenditure 2021–22* HK\$ million

* For the year ended 30 June 2022
Note: USD1 = HK\$7.8 approx.

71.8%
\$6,313



Instruction and research

3.9%
\$340



Management and general

2.0%
\$179



Other academic services

3.1%
\$275



Library

7.0%
\$617



Student and general
education services

2.1%
\$184



Central computing
facilities

9.8%
\$862



Premises and related
expenses

0.3%
\$26



Other activities

Total
\$8,796

The Road to the Greater Bay Area

The Chinese University of Hong Kong, Shenzhen



2006



Shenzhen Institute of
Advanced Technology
(SIAT)



2014



The Chinese University of
Hong Kong (Shenzhen)



2011



Shenzhen Research Institute
(SZRI)

2018



InnoHub@SZRI

CUHK has been actively taking part in the development and engagement in the Guangdong-Hong Kong-Macao Greater Bay Area (GBA), creating synergies that have grown in scale and intensity over the last 10 years. Being the first university in Hong Kong that established presence in the GBA, CUHK founded the Shenzhen Institute of Advanced Technology in collaboration with the Chinese Academy of Sciences and the Shenzhen Municipal Government in 2006. CUHK then established the Shenzhen Research Institute (SZRI) in 2007, which was eventually completed in November 2011. In 2012, the State Ministry of Education approved the establishment of The Chinese University of Hong Kong, Shenzhen (CUHK(SZ)), which officially opened for admission in 2014. In 2018, CUHK(SZ) saw the

first batch of graduates, while SZRI, also in the same year, founded the Entrepreneurship and Innovation Hub. With a view to establishing a world-class scientific and technological innovation centre in the GBA, a Memorandum of Understanding was signed between CUHK and Guangzhou Regenerative Medicine and Health Guangdong Laboratory in 2019. In 2020, CUHK received formal approval to establish the CUHK Hong Kong—Shenzhen Innovation and Technology Research Institute (Futian). The Office for Greater Bay Area Developments was also founded in the same year, enabling alumni, professors, and students to have better connectivity and adaptability when they carry out innovative and technological endeavours in the GBA.

2019



BioLand Laboratory – CUHK
Advanced Institute for Regenerative Medicine



2020



CUHK Hong Kong—Shenzhen Innovation and
Technology Research Institute (Futian)



Office for Greater Bay Area Developments

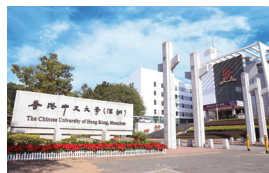

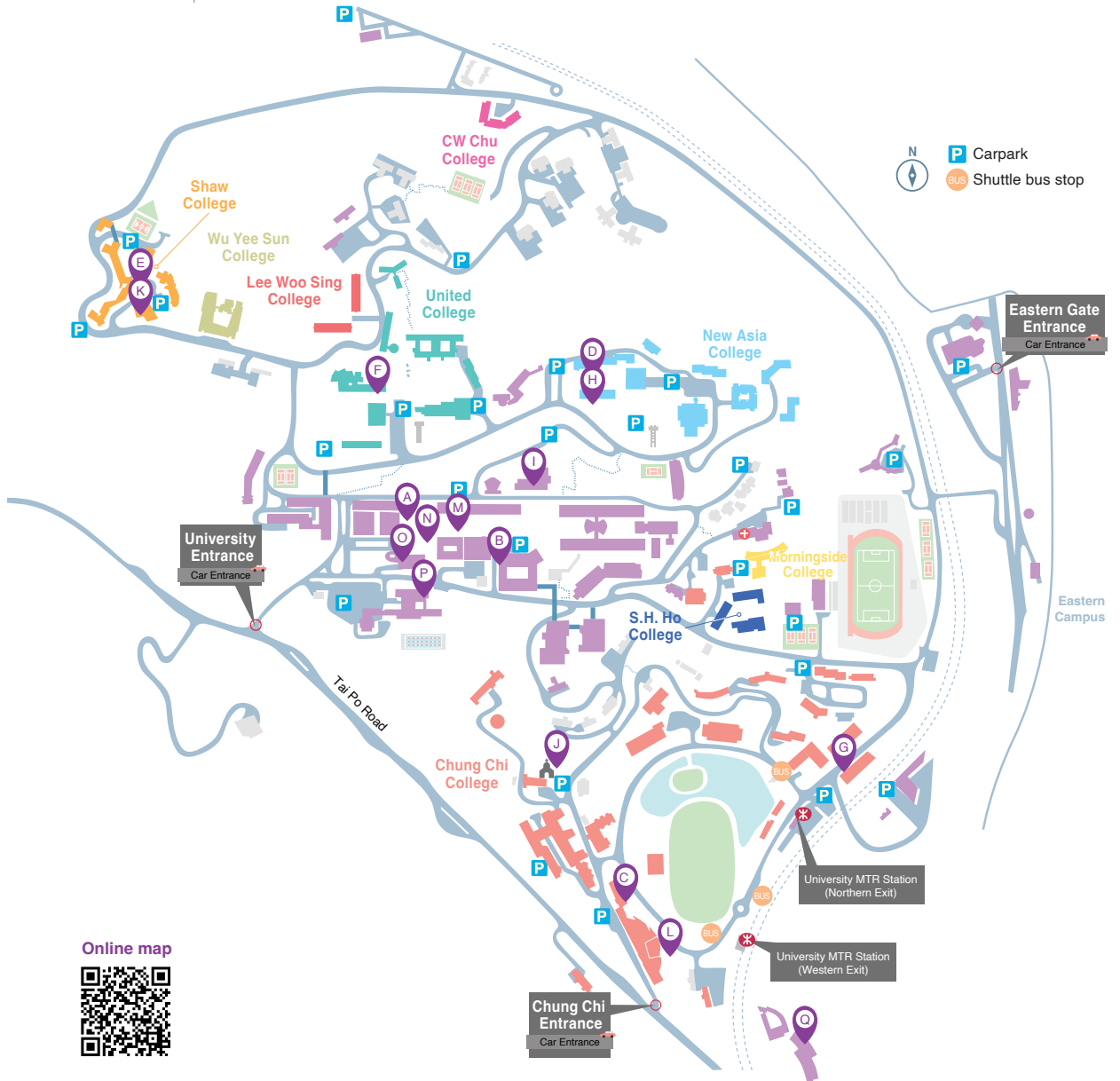

Online map



This booklet is made possible by the data and information provided by various offices and units of CUHK. While Communications and Public Relations Office has done its best to ensure the data and information herein are accurate, complete and updated as much as is practicable, it should be understood that such data and information do change and some of them change fast. Communications and Public Relations Office accepts no liability for any loss or damage howsoever arising from any use of or reliance on any data or information herein.



The Chinese University of Hong Kong

Shatin, N.T., Hong Kong SAR

The People's Republic of China

☎ 3943 7000 / 3943 6000

📠 2603 5544

🌐 www.cuhk.edu.hk

Compiled by

Communications and Public Relations Office

🌐 cpr.cuhk.edu.hk

Executive Editor: Joyce Leung

Production: Gloria Ng

© February 2023

We all like the feel of paper. But this brochure will increase your carbon footprint. So share a copy with friends or read it online at your own leisure. Thank you for supporting the environment.