

CUHK Facts and Figures 2017

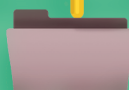

Contents

02 General Information



06 Colleges

12 Academic Programmes



16 Students



20 Graduates and Alumni



23 Staff



26 Research



32 Facilities

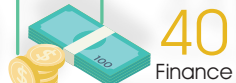

40 Finance



42 Campus Map



Emblem

The emblem of the University is the mythical Chinese bird *feng* (鳳) which has been regarded as the Bird of the South since the Han dynasty. It is a symbol of nobility, beauty, loyalty and majesty. The University colours are purple and gold, representing devotion and loyalty, and perseverance and resolution, respectively.

Year of Establishment

1963

(through amalgamation of Chung Chi College,
New Asia College and United College)

Motto

博文約禮

Through Learning and
Temperance to Virtue

Our Vision

To be acknowledged locally, nationally and internationally as a first-class comprehensive research university whose bilingual and multicultural dimensions of student education, scholarly output and contribution to the community consistently meet standards of excellence.

Our Mission

To assist in the preservation, creation, application and dissemination of knowledge by teaching, research and public service in a comprehensive range of disciplines, thereby serving the needs and enhancing the well-being of the citizens of Hong Kong, China as a whole, and the wider world community.

Faculties & Graduate School

| | |
|------------------------------------|---------------------------|
| Faculty of Arts | Faculty of Law |
| Faculty of Business Administration | Faculty of Medicine |
| Faculty of Education | Faculty of Science |
| Faculty of Engineering | Faculty of Social Science |
| | Graduate School |

Campus Area

137.3 hectares

Building on Campus

Number of Buildings: 168

Total Gross Floor Area: 711,267.04 m²

Campus

Main Campus

The University's stunning campus commanding panoramic views of the Tolo Harbour and the mountain range nearby is the largest in Hong Kong. Nestled among the greenery are tasteful buildings featuring a mix of Chinese and Western architectural styles. The University has formulated a sustainable Campus Master Plan to protect and enhance its campus, which is a haven for many varieties of flora and fauna.

Prince of Wales Hospital

Situated in Siu Lek Yuen, Shatin, the Prince of Wales Hospital is the teaching hospital of the Faculty of Medicine of CUHK, offering training for medical professionals and the ground for medical research. It also houses most departments of the Faculty and several CUHK research institutes.

Teaching Centres in Town

The Graduate Law Centre, the MBA Town Centre, and one of the enrolment and learning centres of the CUHK School of Continuing and Professional Studies are housed at the Bank of America Tower in Admiralty, Hong Kong.

Shenzhen Research Institute

Situated in the Shenzhen Virtual University Park in Nanshan, the Shenzhen Research Institute, wholly-owned by CUHK, was officially opened in November 2011. It serves as a pivotal base for CUHK staff members to conduct research, training and technology transfer in mainland China.

CUHK Rankings*

QS World University Rankings

10th
in Asia

46th
in the World

20th Communication and Media Studies

32nd Electrical and Electronic Engineering

23rd Accounting and Finance

33rd Sociology

25th Linguistics

34th Pharmacy & Pharmacology

26th Social Science and Management

35th Computer Science and Information Systems

26th Sports-related subjects

36th Geography

27th Nursing

36th Mathematics

30th Philosophy

36th Modern Languages

31st Arts and Humanities

37th Education and Training

QS World University Rankings by Subject

38th Hospitality & Leisure Management

39th Business & Management Studies

40th Social Policy & Administration

46th Economics and Econometrics

47th Medicine

50th Engineering and Technology

1st
in Hong Kong

4th
in Greater China

**ARWU
Top University
in Greater China**

Times Higher Education Rankings

11th
in Asia

58th
in the World



**Reuters Asia's
Most Innovative Universities**

1st
in Hong Kong

Times Higher Education Rankings by Subject

20th
Education

27th
Law

38th
Computer
Science



1st
in Asia
in career progress

1st
in East Asia
in salary percentage
increase

**Financial Times
Top MBAs for
Finance Rankings**

* Figures as at 30 November 2017

Colleges



Chung Chi College

Founded: 1951

College Motto:
In Pursuit of Excellence

Head

Prof. Fong Wing-ping



New Asia College

Founded: 1949

College Motto:
Sincerity and Intelligence

Head

Prof. Henry N.C. Wong



Lee Woo Sing College

Founded: 2007

College Motto:
Wisdom, Humanity,
Integrity, Harmony

Master

Prof. Joseph
Wan-yeek Lau



Wu Yee Sun College

Founded: 2007

College Motto:
Scholarship and Perseverance

Master

Prof. Anthony
T.C. Chan



C.W. Chu College

Founded: 2007

College Motto:
Cultus et Beneficentia

Master

Prof. Chan Wai-yeek





United College

Founded: 1956

College Motto:

Make One's Virtues Shine and
Renew the People

Head

Prof. Jimmy
C.M. Yu



Three Colleges
amalgamated to form
CUHK

1963



Shaw College

Founded: 1986

College Motto:

Cultivating One's Virtue and
Going Deeply into What One has Learned

Head

Prof. Andrew C.F. Chan



1986



S.H. Ho College

Founded: 2006

College Motto:

Culture, Morals, Devotion,
Trustworthiness



晨興書院
MORNINGSIDE COLLEGE

Morningside College

Founded: 2006

College Motto:

Scholarship, Virtue,
Service

2000s

Master

Prof. Samuel S.M. Sun

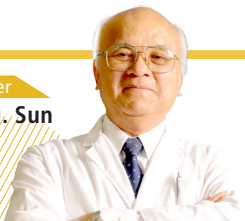

Master

Prof. Sir James Mirrlees

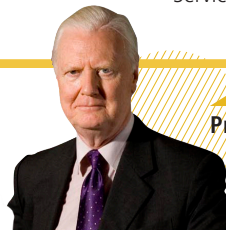

Number of Students*

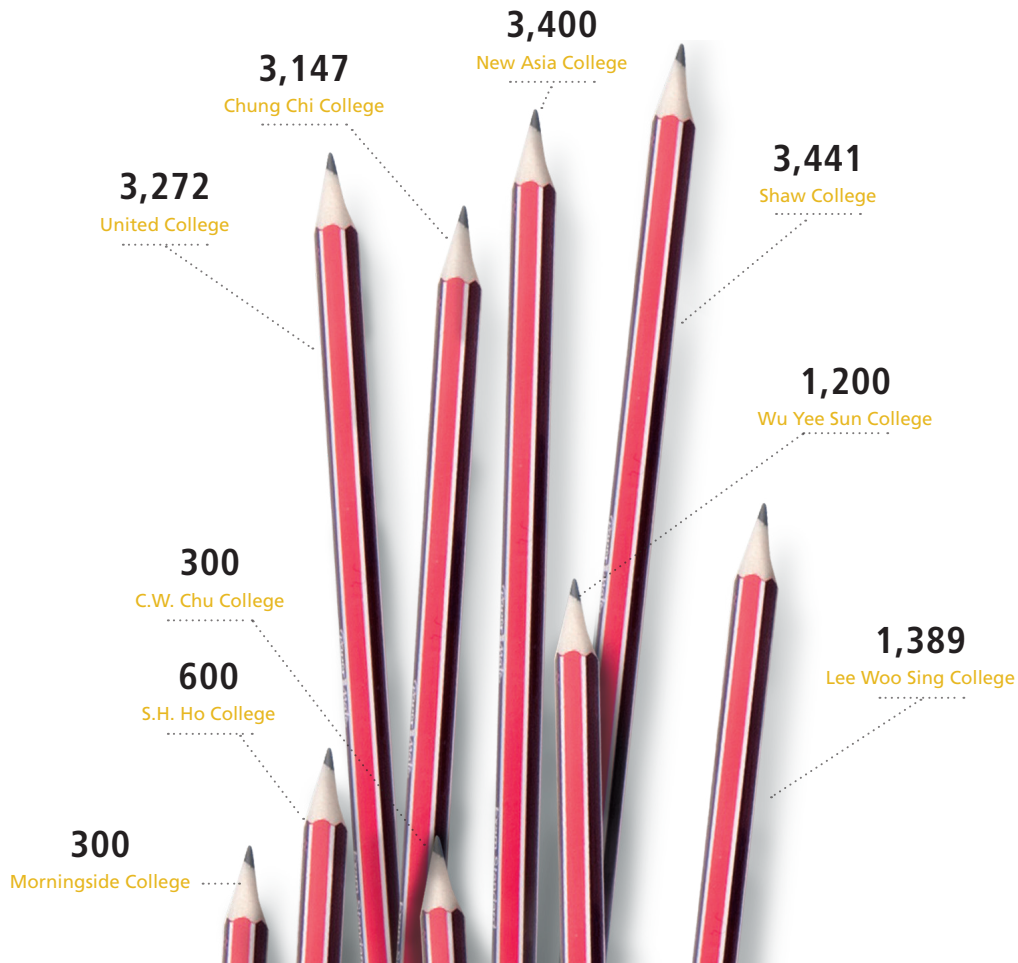

Number of Teachers*



* Figure as at 20 November 2017

College Facilities

Chung Chi College

archive, general education resource centre, library, lecture theatre, solar-planetary observatory, chapel, canteens, multi-purpose hall, stadium, tennis court, barbeque site

United College

College Archives, library, microcomputer laboratory, canteens, gymnasium, physical fitness room, table-tennis room, tennis courts

Morningside College

computer room, seminar rooms, café, canteen, dining hall, fitness room, music rooms, TV room

New Asia College

history gallery, library, students common room, art gallery, New Asia Amphitheatre, canteens, fitness room, gymnasium, barbeque pits

Shaw College

lecture theatre auditorium, computer and multimedia laboratory, multi-purpose learning centre, self-study room, art gallery, canteens, band room, mindfulness corner, basketball/volleyball court, dancing room, fitness room, music rooms, multi-purpose sports hall, tennis courts





C.W. Chu College

seminar rooms,
canteens, dining hall,
activity rooms, fitness room,
music room, TV room

Lee Woo Sing College

multimedia learning centre,
multi-purpose hall,
seminar rooms, café,
canteens, cookery demo room,
dining hall, fitness room,
mini-theatre, music rooms,
Sky Garden, VIP lounge

S.H. Ho College

reading rooms, study commons,
gallery, canteens, dining hall,
activity rooms, fitness room,
music room,
society rooms, theatre

Wu Yee Sun College

learning commons, creativity
laboratory, seminar rooms,
study room, College gallery,
College theatre, canteens,
dining hall, The Lounge, activity
room, gymnasium, multi-purpose
sports room, music rooms

Number of Undergraduate Programmes Offered

| Faculty | Four-year Curriculum | |
|-------------------------|----------------------|-----------|
| | Major | Minor |
| Arts | 14 | 21 |
| Business Administration | 5 | 14 |
| Education | 5 | 2 |
| Engineering | 9 | 10 |
| Law | 1 | – |
| Medicine | 8 | 1 |
| Science | 13 | 11 |
| Social Science | 12 | 11 |
| Double Degree | 2 | – |
| Others | 5 | 2 |
| Total | 74 | 72 |

Number of Postgraduate Programmes Offered

| Faculty | Programme | | | | | |
|-------------------------|-----------|-----------|----------|-----------|------------|------------|
| | MPhil-PhD | Doctoral | | Master | | Pg Diploma |
| | | RPg | TPg | RPg | TPg | |
| Arts | 5 | 9 | – | 10 | 20 | – |
| Business Administration | 6 | – | – | – | 13* | 1 |
| Education | – | 1 | 1 | 2 | 12 | 4 |
| Engineering | 6 | – | – | – | 7 | – |
| Law | – | 1 | – | 1 | 5 | 1 |
| Medicine | 3 | 13 | 1 | 13 | 29 | 11 |
| Science | 12 | – | – | 1 | 7 | – |
| Social Science | 8 | 2 | 1 | 1 | 27** | – |
| Inter-Faculty | 1 | 2 | – | 2 | 5 | – |
| Total | 41 | 28 | 3 | 30 | 125 | 17 |

Pg—Postgraduate | RPg—Research Postgraduate | TPg—Taught Postgraduate

* 2 offshore programmes included

** 1 offshore programme included

Full-time Undergraduate Major Programmes Offered *

Faculty of Arts

- Anthropology
- Chinese Language & Literature
- Cultural Management[#]
- Cultural Studies
- English
- Fine Arts
- History
- Japanese Studies
- Linguistics
- Music
- Philosophy
- Religious Studies
- Theology
- Translation

Faculty of Business Administration

- Hotel & Tourism Management
- Insurance, Financial & Actuarial Analysis
- Integrated BBA
- Professional Accountancy
- Quantitative Finance

Faculty of Education

- Early Childhood Education[^]
- Exercise Science & Health Education[^]
- Liberal Studies
- Mathematics & Mathematics Education
- Physical Education, Exercise Science & Health

Faculty of Engineering

- Biomedical Engineering
- Computer Engineering
- Computer Science
- Electronic Engineering
- Energy Engineering
- Energy & Environmental Engineering
- Information Engineering
- Mechanical & Automation Engineering
- Systems Engineering & Engineering Management

Faculty of Law

- Laws

Faculty of Medicine

- Biomedical Sciences
- Chinese Medicine
- Community Health Practice[^]
- Gerontology[^]
- MBChB
- Nursing
- Pharmacy
- Public Health

Faculty of Science

- Biochemistry
- Biology
- Cell & Molecular Biology
- Chemistry
- Earth System Science
- Environmental Science
- Food & Nutritional Sciences
- Mathematics
- Molecular Biotechnology
- Natural Sciences[^]
- Physics
- Risk Management Science
- Statistics

Faculty of Social Science

- Architectural Studies
- Economics
- Gender Studies[^]
- Geography & Resource Management
- Global Studies[^]
- Global Studies
- Government & Public Administration
- Journalism & Communication
- Psychology
- Social Work
- Sociology
- Urban Studies

Double Degree

- Chinese Language Studies & Chinese Language Education
- English Studies & English Language Education

Others

- Chinese Studies
- Contemporary China Studies
- Interdisciplinary Major Programme in Global Economics & Finance
- Mathematics & Information Engineering
- Quantitative Finance & Risk Management Science

* Excluding double degree options

Apart from a 4-year programme, a special 2-year programme for articulation by Associate Degree/Higher Diploma holders is offered

[^] 2-year programmes for articulation by Associate Degree/Higher Diploma holders

Student Enrolment^{^*}

| | By Mode of Study | | | By Nationality | | |
|--------------------------|------------------|-----------|---------------|----------------|-----------|---------------|
| | Full-time | Part-time | Subtotal | Local | Non-local | Subtotal |
| Undergraduate | | | | | | |
| Degree (3-yr Curriculum) | 378 | 0 | 378 | 347 | 31 | 378 |
| Degree (4-yr Curriculum) | 16,318 | 0 | 16,318 | 14,189 | 2,129 | 16,318 |
| Subtotal | 16,696 | 0 | 16,696 | 14,536 | 2,160 | 16,696 |
| Postgraduate | | | | | | |
| Pg Diploma | 250 | 555 | 805 | 801 | 4 | 805 |
| Taught Master | 115 | 0 | 115 | 115 | 0 | 115 |
| Research Master | 486 | 24 | 510 | 306 | 204 | 510 |
| Research Doctoral | 2,038 | 113 | 2,151 | 459 | 1,692 | 2,151 |
| Subtotal | 2,889 | 692 | 3,581 | 1,681 | 1,900 | 3,581 |
| Total | 20,277 | | | 20,277 | | |

[^] Publicly funded programmes only; outbound exchange students studying at other institutions are included, exchange-in students studying for credits at CUHK are excluded

* Figures as at 31 December 2016

Student Admission*

| | By Mode of Study | | | By Nationality | | |
|-----------------------------|------------------|-----------|--------------|----------------|-----------|--------------|
| | Full-time | Part-time | Subtotal | Local | Non-local | Subtotal |
| Undergraduate | | | | | | |
| Degree (3-yr Curriculum) | 0 | 0 | 0 | 0 | 0 | 0 |
| Degree (4-yr Curriculum) | 4,271 | 0 | 4,271 | 3,674 | 597 | 4,271 |
| Subtotal | 4,271 | 0 | 4,271 | 3,674 | 597 | 4,271 |
| Postgraduate | | | | | | |
| Pg Diploma | 248 | 263 | 511 | 507 | 4 | 511 |
| Taught Master | 58 | 0 | 58 | 58 | 0 | 58 |
| Research Master | 191 | 9 | 200 | 128 | 72 | 200 |
| Research Doctoral | 510 | 19 | 529 | 101 | 428 | 529 |
| Subtotal | 1,007 | 291 | 1,298 | 794 | 504 | 1,298 |
| Total | | | 5,569 | | | 5,569 |

Pg—Postgraduate

* Figures as at 31 December 2016

Scholarship

Total number of scholarships for undergraduates: **7,696**

Total amount of scholarships for undergraduates: **HK\$155,449,647**

Student Exchange*

Number of students
participating in
Outgoing Exchange

7,347

Number of students
participating in
Incoming Exchange

3,318

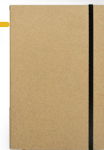

* Figures as at 27 November 2017

Student Exchange Partners[#]

| Country / Region | No. of Partners | | |
|-------------------|-----------------|-----------------|----|
| Australia | 12 | South Korea | 10 |
| Austria | 4 | Mexico | 2 |
| Belgium | 2 | The Netherlands | 9 |
| Brunei Darussalam | 1 | New Zealand | 3 |
| Canada | 14 | Norway | 1 |
| Chile | 1 | Poland | 1 |
| China | 17 | Russia | 1 |
| Czech Republic | 1 | Singapore | 3 |
| Denmark | 4 | South Africa | 1 |
| Finland | 3 | Spain | 4 |
| France | 10 | Sweden | 10 |
| Germany | 10 | Switzerland | 8 |
| Hungary | 1 | Taiwan | 10 |
| India | 2 | Thailand | 1 |
| Ireland | 2 | Turkey | 1 |
| Italy | 4 | United Kingdom | 27 |
| Japan | 34 | United States | 64 |

Number of
Exchange Partners

278

in 34
Countries / Regions



[#] Figures as at 31 October 2017

Graduates

Number of Higher Degrees Awarded

| Doctoral | Number |
|---|------------|
| Doctor of Medicine | 4 |
| Doctor of Philosophy | 428 |
| Doctor of Education | 8 |
| Doctor of Nursing | 11 |
| Doctor of Psychology in Clinical Psychology | 1 |
| Subtotal | 452 |

| Master's | Number |
|------------------------------------|--------------|
| Master of Philosophy | 219 |
| Master of Arts | 1,434 |
| Master of Divinity | 11 |
| Master of Fine Arts | 5 |
| Master of Accountancy | 126 |
| Master of Business Administration | 362 |
| Master of Professional Accountancy | 44 |
| Master of Education | 113 |
| Juris Doctor | 162 |
| Master of Laws | 240 |
| Master of Chinese Medicine | 42 |
| Master of Clinical Pharmacy | 30 |
| Master of Nursing | 78 |
| Master of Nursing Science | 67 |
| Master of Public Health | 86 |
| Master of Science | 1,815 |
| Master of Architecture | 52 |
| Master of Social Science | 508 |
| Master of Social Work | 27 |
| Subtotal | 5,421 |

Number of First Degrees Awarded

| Bachelor's | Number |
|--|--------|
| Bachelor of Arts | 541 |
| Bachelor of Business Administration | 650 |
| Bachelor of Education | 59 |
| Bachelor of Engineering | 432 |
| Bachelor of Laws | 77 |
| Bachelor of Chinese Medicine | 27 |
| Bachelor of Medicine and Bachelor of Surgery | 209 |
| Bachelor of Nursing | 247 |
| Bachelor of Pharmacy | 50 |
| Bachelor of Science | 848 |
| Bachelor of Social Science | 636 |
| Bachelor of Arts and Bachelor of Education | 53 |



Major Career Fields of 2016 First Degree Holders*

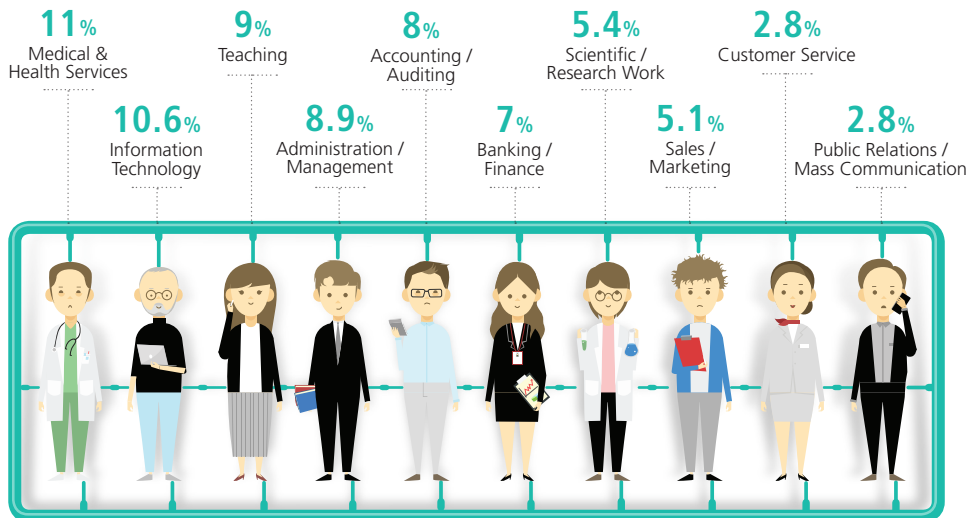

* Figures as at 31 December 2016 and excluding medical graduates

Alumni

Number of Alumni Associations: **127**

Distribution of Graduates by Graduation Year

| Graduation Year | Number |
|-----------------|--------|
| 1969 and before | 4,074 |
| 1970-1979 | 8,351 |
| 1980-1989 | 16,815 |
| 1990-1999 | 33,379 |
| 2000-2009 | 63,393 |
| 2010 and after | 71,282 |

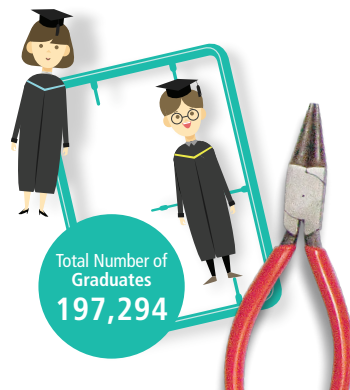

Total Number of Graduates
197,294

Full-time Staff

Total Number of Full-time Staff **7,960**

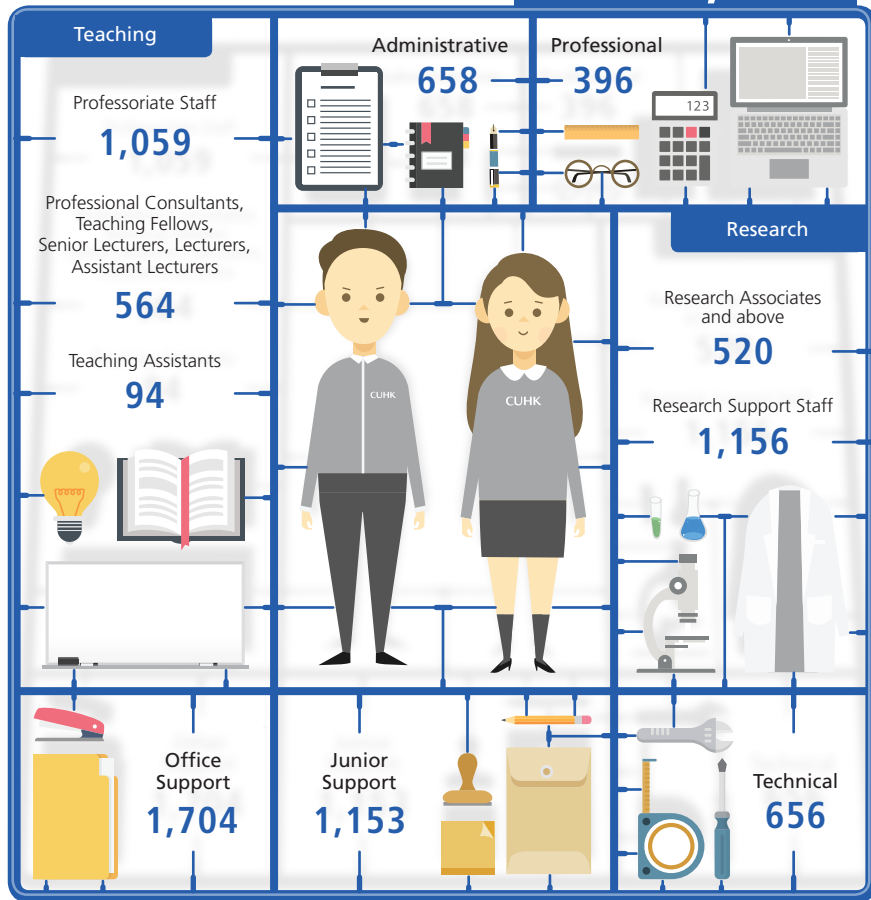

Academic Honourees and Awardees

| Honour / Award / Fellowship | Number |
|---|--------|
| Nobel Laureates | 4 |
| Fields Medalist | 1 |
| Wolf Prize Laureate in Mathematics | 1 |
| Turing Award Winner | 1 |
| IEEE Fellows | 29 |
| Academicians of the Chinese Academy of Sciences | 6 |
| Foreign Academicians of the Chinese Academy of Sciences | 4 |
| Academicians of the Chinese Academy of Engineering | 3 |
| Foreign Academician of the Chinese Academy of Engineering | 1 |
| Academicians of Academia Sinica | 8 |
| Winners of the State Natural Science Award | 23 |
| Winners of the State Scientific and Technological Progress Award | 7 |
| Awardees of the Croucher Senior Research Fellowship | 17 |
| Awardees of the Croucher Senior Medical Research Fellowship | 8 |
| Awardees / Team of the University Grants Committee Teaching Award | 5 |
| Fellows of the American Physical Society | 5 |
| Fellows of the Econometric Society | 3 |
| Fellows of the Association for Computing Machinery | 5 |
| Fellow of the American Academy of Nursing | 1 |
| Members of the US National Academy of Engineering | 2 |
| Winners of the Cheung Kong Achievement Award | 3 |
| Foreign Associate of the US National Academy of Sciences | 1 |
| Fellows of the Royal Society | 2 |
| Fellow of the Royal Society (Edinburgh) | 1 |
| Fellow of the Society of Manufacturing Engineers | 1 |
| Winner of Future Science Prize – Life Science Prize | 1 |
| Thomson Reuters Citation Laureate | 1 |
| Winner of the Ernesto Illy Trieste Science Prize | 1 |
| Winner of Golden Wreath Award | 1 |

| | |
|--|----|
| Winner of Croucher Innovation Award | 1 |
| Winner of Cikada Prize | 1 |
| Winner of the Chinese Medical Science and Technology Award | 1 |
| Winner of the King Faisal International Prize for Medicine | 1 |
| Gold Medalists of The 44th International Exhibition of Inventions Geneva | 3 |
| Bronze Medalist of The 44th International Exhibition of Inventions Geneva | 1 |
| Winner of IEEE Eric E. Summer Award | 1 |
| Winners of IEEE Marconi Prize Paper Award in Wireless Communications | 2 |
| Foreign Associate of the Institute of Medicine of the United States National Academies | 1 |
| Winner of Morningside Silver Medal of Mathematics | 1 |
| Winners of the Ministry of Education Outstanding Scientific Research Output Award | 44 |
| Winner of The Pioneer Award of the Personalized Medicine World Conference 2015 | 1 |
| Winner of The Royal College of Surgeons of Edinburgh International Gold Medal in 2014 | 1 |
| Winner of World Meteorological Organization Research Award for Young Scientists | 1 |
| Winner of the Asia-Pacific Economic Cooperation Science Prize for Innovation, Research and Education | 1 |
| Winner of the American Association for Clinical Chemistry – The Wallace H. Coulter Lectureship Award | 1 |
| Winner of the American Association for Clinical Chemistry – National Academy of Clinical Biochemistry Award | 1 |
| Winner of the American Association for Clinical Chemistry – The Award for Outstanding Scientific Achievement by a Young Investigator | 1 |
| Winner of the International Association of Applied Psychology Award for Distinguished Scientific Contributions | 1 |
| Winner of 'AESOP Best Published Paper Award 2015' of The Association of European Schools of Planning | 1 |
| Winner of Chinese Young Women in Science Fellowship | 1 |
| Winner of International Federation of Clinical Chemistry and Laboratory Medicine Young Investigator Award | 1 |
| Winner of Association of Academic Heads of Clinical Biochemistry Departments in the UK Professors' Prize | 1 |
| Winner of Science and Technology Award for Chinese Youth | 1 |

Strategic Research Areas and Themes

CUHK's research strategies aim to realize its vision as a centre of excellence for developing cutting-edge research and emerging interdisciplinary strengths that have global impact and significant contributions to society, through translating research findings into practical applications. Riding on our current research strengths, four major research areas incorporating 16 cross-cutting themes have been identified in the *CUHK Strategic Plan 2016–2020*.

China Studies

- China's Global Challenges
- Roots of Chinese Culture

Environment and Sustainability

- Smart and Sustainable Cities
- Climate Change
- Plant Molecular, Cell and Agricultural Biology and Food Security
- Renewable Energy and Natural Resources
- Population Studies: Migration, Youth Development and Ageing Management



Translational Biomedicine

- Genetic, Genomic and Precision Medicine
- Stem Cell Biology and Regenerative Medicine
- Brain and Mind
- Integrative Medicine
- Innovative Medical Devices

Information and Automation Technology

- Intelligent Reasoning and Cognition
- Big Data and eLearning Research
- Robotics
- Network Coding

Areas of Excellence

The University Grants Committee (UGC)* has provided preferential funding to the local tertiary institutions to conduct research into 21 selected Areas of Excellence (AoEs). Four ongoing projects are led by researchers at CUHK:

Institute of Network Coding

With an aim to making Hong Kong a major centre of network coding, the world-leading Institute of Network Coding conducts forefront research on the theory of network coding and its various applications on the Internet, wireless communications, information security, data storage and bioinformatics.

The Historical Anthropology of Chinese Society

This project studies 15 geographic areas in China to recover the history of both how local society acquired its own characteristics, and was incorporated into the broad expanse of a unified culture. Local ritual traditions, including architectural features, literal traditions, the hagiography of local deities, and village ceremonies are documented to reconstruct the history of the local institutions in which they were employed. By comparing the time frame of separate local histories, this project will construct a history of China from the bottom up.

Centre for Organelle Biogenesis and Function

The centre focuses on understanding the biogenesis and functions of three organelles, namely, Golgi, TGN and EXPO. This research will not only address the fundamental questions concerning organelle biogenesis and functions in important biological processes, such as cell wall formation and stress signalling pathways in plants, but will also have potential applications for the biotechnology industry in Hong Kong and China.

Centre for Genomic Studies on Plant-Environment Interaction

With the research foci on the understanding of plant adaptation to abiotic stresses, and the mechanisms of gene regulation relating to plant-environment interactions, the centre aims to identify useful functional genes and effective molecular markers to help generating new adaptive varieties to combat major factors hampering sustainable agriculture, including water scarcity, global warming, and topsoil nutrient depletion. The centre pledges to establish a stable soybean genetic population with precise annotated genomic information and deposit the data in a central portal, and contributes to food security through international collaboration and information sharing.

* The UGC is an advisory body responsible for advising the HKSAR Government on the development and funding needs of the higher learning institutions in Hong Kong

State Key Laboratories

State Key Laboratory of Agrobiotechnology (Partner Laboratory in The Chinese University of Hong Kong)

The laboratory was established in 2008 with the mission of up-scaling China's agricultural technology to increase agricultural productivity, safeguard food security in China, and improve people's nutrition by combining the traditional wisdom of farmers and breeders and modern biotechnology.

State Key Laboratory of Digestive Disease (Partner Laboratory in The Chinese University of Hong Kong)

Established in 2013, the laboratory aims to promote research and improve the level of diagnosis and treatment of digestive disease by carrying out basic, translational and clinical research on the gastrointestinal cancer, peptic ulcer bleeding, chronic liver disease and inflammatory bowel disease.

State Key Laboratory of Oncology in South China (Partner Laboratory in The Chinese University of Hong Kong)

Backed by a strong clinical base, the laboratory, established in 2006, conducts research into the early detection of cancers particularly prevalent in Asian populations, and seeks to develop novel therapeutics for the treatment.

State Key Laboratory of Phytochemistry and Plant Resources in West China (Partner Laboratory in The Chinese University of Hong Kong)

By drawing on the expertise in research into Chinese medicinal plants developed both at CUHK and in the Kunming Institute of Botany, Chinese Academy of Sciences, the laboratory, established in 2009, aims to conduct research into the modernization of traditional Chinese medicine and the application of biotechnology in medical science.

State Key Laboratory of Synthetic Chemistry

Established in 2010 in partnership with the University of Hong Kong and the State Key Laboratory of Organometallic Chemistry located in the Shanghai Institute of Organic Chemistry, the Chinese Academy of Sciences, the laboratory aims to create and identify novel chemical compounds with important structural and bonding features or with notable potential for practical applications.

Research Institutes

- The Asia-Pacific Institute of Business
- Asian Institute of Supply Chains and Logistics
- Brain and Mind Institute
- CUHK Jockey Club Institute of Ageing
- CUHK T Stone Robotics Institute
- Hong Kong Cancer Institute
- Hong Kong Institute of Asia-Pacific Studies
- Hong Kong Institute of Diabetes and Obesity
- Hong Kong Institute of Educational Research
- Hong Kong Institute of Integrative Medicine
- Institute for Tissue Engineering and Regenerative Medicine
- Institute of Biotechnology
- Institute of Chinese Medicine
- Institute of Chinese Studies
- Institute of Digestive Disease
- Institute of Environment, Energy and Sustainability
- Institute of Future Cities
- Institute of Human Communicative Research
- The Institute of Mathematical Sciences
- Institute of Network Coding
- Institute of Optical Science and Technology
- Institute of Plant Molecular Biology and Agricultural Biotechnology
- Institute of Precision Engineering
- Institute of Space and Earth Information Science
- Institute of Theoretical Computer Science and Communications
- Institute of Theoretical Physics
- Institute of Vascular Medicine
- Lau Chor Tak Institute of Global Economics and Finance
- Li Ka Shing Institute of Health Sciences
- Lui Che Woo Institute of Innovative Medicine
- Shenzhen Research Institute
- Shun Hing Institute of Advanced Engineering



Full lists of
research institutes, centres
and joint research units
are available at

[www.cuhk.edu.hk/english/
research/institutes.html](http://www.cuhk.edu.hk/english/research/institutes.html)



Distribution of Research Output 2016–17

3,088
Conference
Papers

146
Creative and Literary Works,
Consulting Reports and
Case Studies

348
Others

543
Scholarly Books,
Monographs and Chapters

3,542
Journal
Publications

Filed: **223**
Granted: **132**
Patents

Total Number of
Distribution
7,667*

* Excluding Patents

Sources of External Research Funding 2016–17

HK\$ million

30.81%
\$ 202.79

Research Grants Council*/
University Grants Committee

- RGC General Research Fund
16.43% | \$108.12
- RGC Collaborative Research Fund
1.91% | \$12.54
- RGC Theme-based Research Scheme
6.93% | \$45.63
- RGC Areas of Excellence
2.78% | \$18.32
- RGC Early Career Scheme
1.69% | \$11.14
- RGC Others
1.07% | \$7.04

Total Amount of
Funding
\$658.14

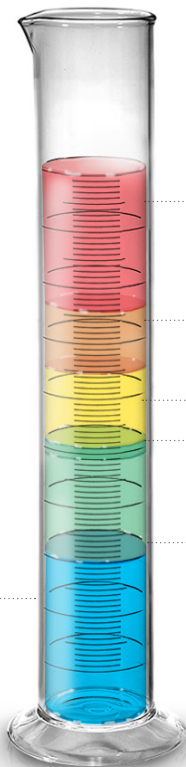

25.30%
\$ 166.50

Government Departments
and Agencies

10.90%
\$ 71.71

Charitable, Trust and
Individual Donations

12.48%
\$ 82.14

Innovation and
Technology Fund

2.18%
\$ 14.38

Quality Education Fund

18.33%
\$ 120.62

Industry and Others

Note: USD1 = HK\$7.8 approx.

* The Research Grants Council under UGC is responsible for advising the HKSAR Government on the needs of Hong Kong's higher education institutions in academic research and the distribution of related fundings

Library

The Chinese University of Hong Kong Library comprises seven libraries. They are:

University Library | Chung Chi College Elisabeth Luce Moore Library | New Asia College Ch'ien Mu Library
United College Wu Chung Multimedia Library | Architecture Library | Li Ping Medical Library
Lee Quo Wei Law Library

Library Resources



Campus Network

| | International | Local via HKIX |
|---------------------------|---------------|----------------|
| Internet Bandwidth | 2.88Gbps | 20Gbps |

|  | On Campus | | Outside Campus |
|---|-------------------------------------|------------------|---|
| | Non-hostel Buildings and Facilities | Hostel Buildings | |
| Total Bandwidth to Campus Backbone | 220Gbps | 565Gbps | 4,542Gbps |
| No. of Buildings Connected to Campus Network | 98 | 46 | 10 |
| No. of Buildings with Wi-Fi Coverage | 71 | 46 | 10 |
| Length of Fibre-optic Cables | 67.41km | 31.52km | (14 Connections provided by FTNS Operators) |
| No. of Computer Outlets | 34,414 | 10,080 | 5,268 |
| No. of Wi-Fi Access Points | 1,994 | 4,510 | 142 >16,500 * |
| Maximum no. of Concurrent Wi-Fi Users | 18,500 | 8,890 | 2,346 |
| No. of IP Phones | 5,280 | 115 | 260 |

* via Wi-Fi Partnership Programme including major coffee shops, shopping malls, convenient stores, airport and public phone kiosks

Student Hostels

| | Number of Places |
|--|------------------|
| International Houses | 435 |
| Postgraduate Halls | 946 |
| Chung Chi College (Hua Lien Tang, Lee Shu Pui Hall, Madam S.H. Ho Hall, Ming Hua Tang, Pentecostal Mission Hall Complex High and Low Blocks, Theology Building, Wen Chih Tang, Wen Lin Tang, Ying Lin Tang) | 1,413 |
| New Asia College (Chih Hsing Hall, Daisy Li Hall, Grace Tien Hall, Xuesi Hall) | 1,066 |
| United College (Adam Schall Residence, Bethlehem Hall, Chan Chun Ha Hostel, Hang Seng Hall) | 1,048 |
| Shaw College (Kuo Mou Hall, Student Hostel II) | 1,160 |
| Morningside College (Maurice R. Greenberg Building, Student Hostel [High Block]) | 300 |
| S.H. Ho College (Lee Quo Wai Hall, Ho Tim Hall) | 600 |
| Madam S.H. Ho Hostel for Medical Students | 248 |
| Wu Yee Sun College | 600 |
| C.W. Chu College | 300 |
| Lee Woo Sing College | 600 |



Total number of Places

8,716



Museum & Galleries / Cultural Facilities

The University Gallery

Exhibits the history, development landmarks and achievements of CUHK in the past 50 years



A

Art Museum

Collects, preserves, researches and exhibits artefacts from ancient and pre-modern China



B

C



Chung Chi College Archive

Carries information on the College's history

D



The New Asia History Gallery

Displays historical artefacts of New Asia College



Please refer to
Campus Map
on P.42 for locations

Museum & Galleries / Cultural Facilities (cont')

Yueh Chiao Art Gallery

An exhibition venue in Shaw College



The Shum Choi Sang United College Archives

Exhibits items of historical significance to the College

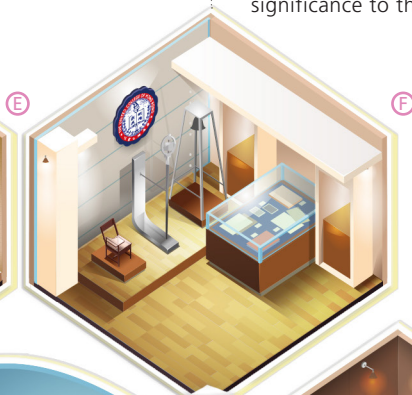

The Jockey Club Museum of Climate Change

Hong Kong's first ever museum dedicated to climate change

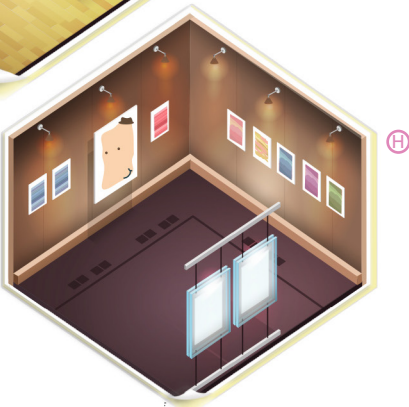

Hui Gallery

An art exhibition venue in New Asia College

Sir Run Run Shaw Hall

Seats: 1,438

Functions: lectures, ceremonies, assemblies, culture and arts programmes, examinations

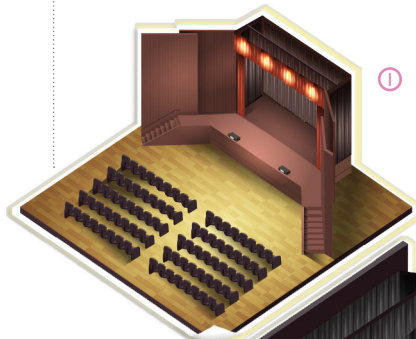

Chung Chi College Chapel

Seats: 1,200

Functions: religious events, weddings, assemblies, lectures

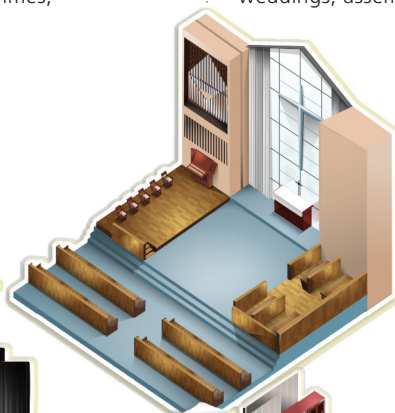

③

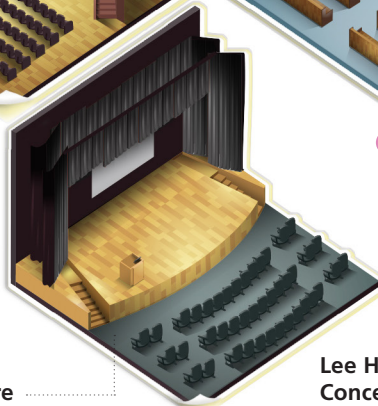

Shaw College Lecture Theatre

Seats: 495

Functions: lectures, ceremonies, assemblies

⑤



Lee Hysan Concert Hall

Seats: 269

Functions: orchestral, choral and solo musical performances

Meeting and Outdoor Venues

The Gate of Wisdom and the Beacon

The broad rectangular base of the sculpture *The Gate of Wisdom*, also known as the Beacon, is a popular place for student activities, especially public forums and ceremonies.

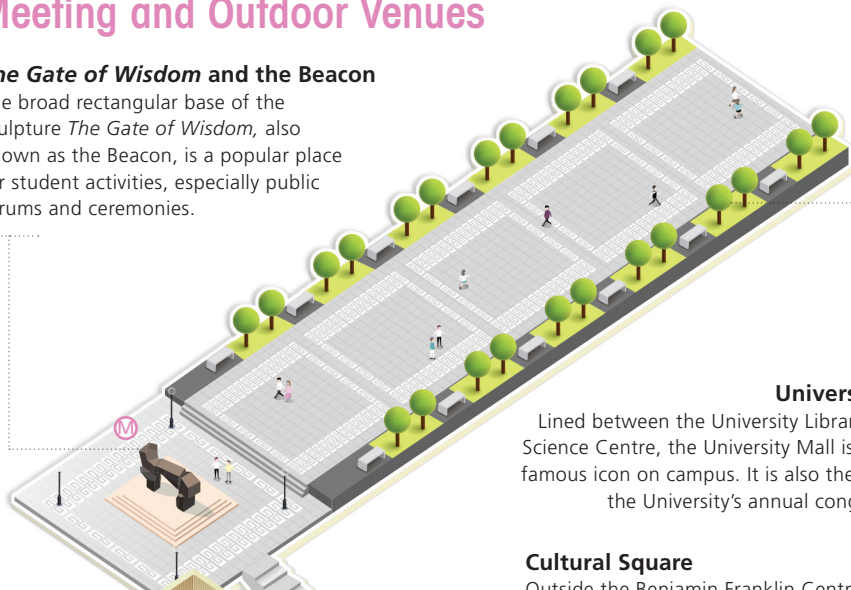

University Mall

Lined between the University Library and the Science Centre, the University Mall is the most famous icon on campus. It is also the place for the University's annual congregation.



Cultural Square

Outside the Benjamin Franklin Centre, a popular place for student activities including open-air concerts, drama, as well as cultural festivals.



Cho Yiu Conference Hall

The 162-seat conference room is equipped with simultaneous interpretation system and projection screen for video-conferencing. Portraits of past chancellors, council chairmen and vice-chancellors adorn its walls.

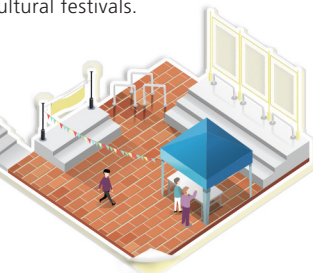

Sport Facilities

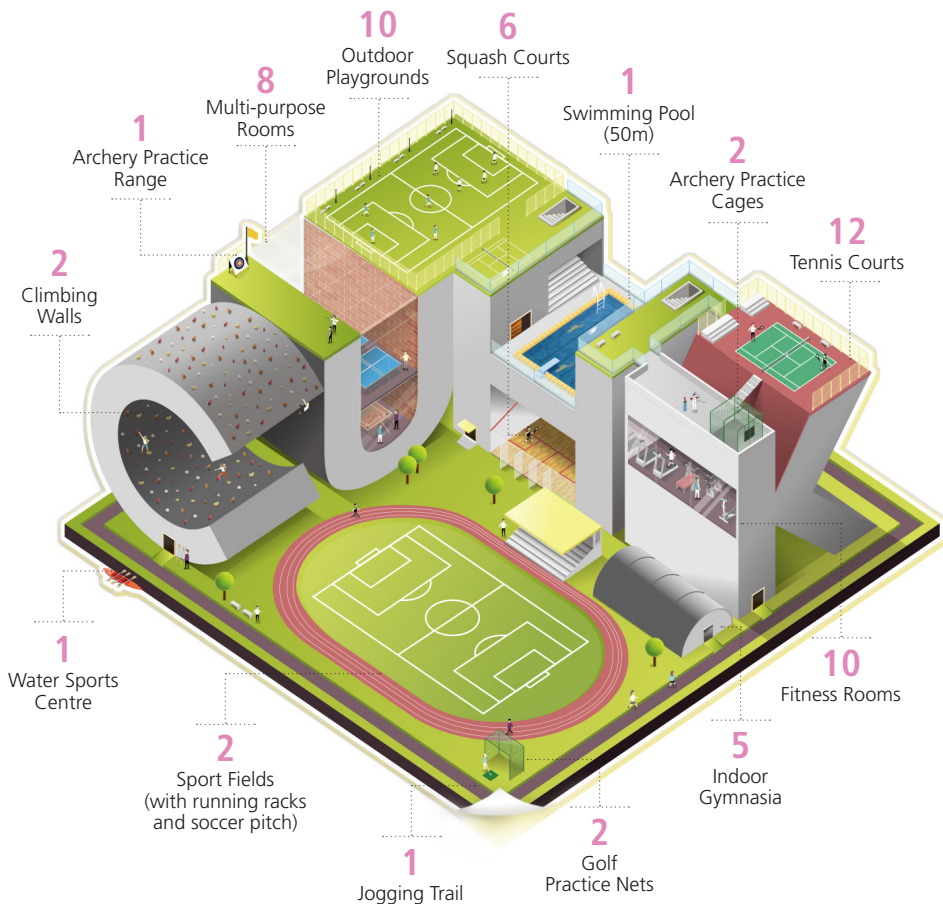

Income 2016–17* HK\$ million

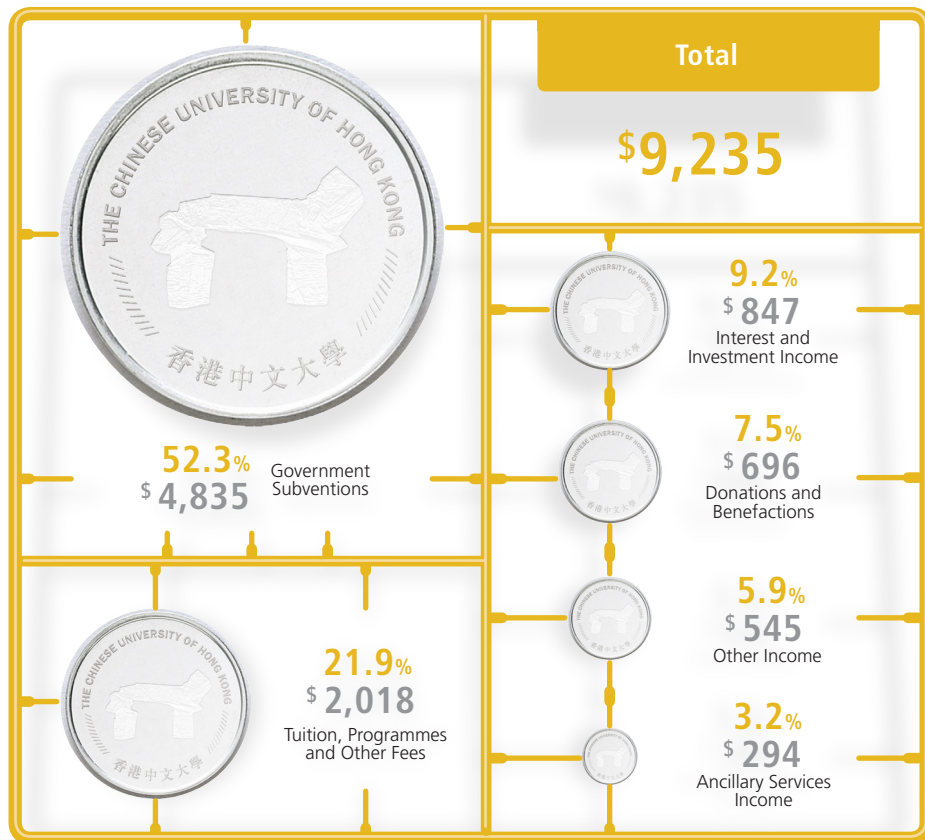

Expenditure 2016–17* HK\$ million

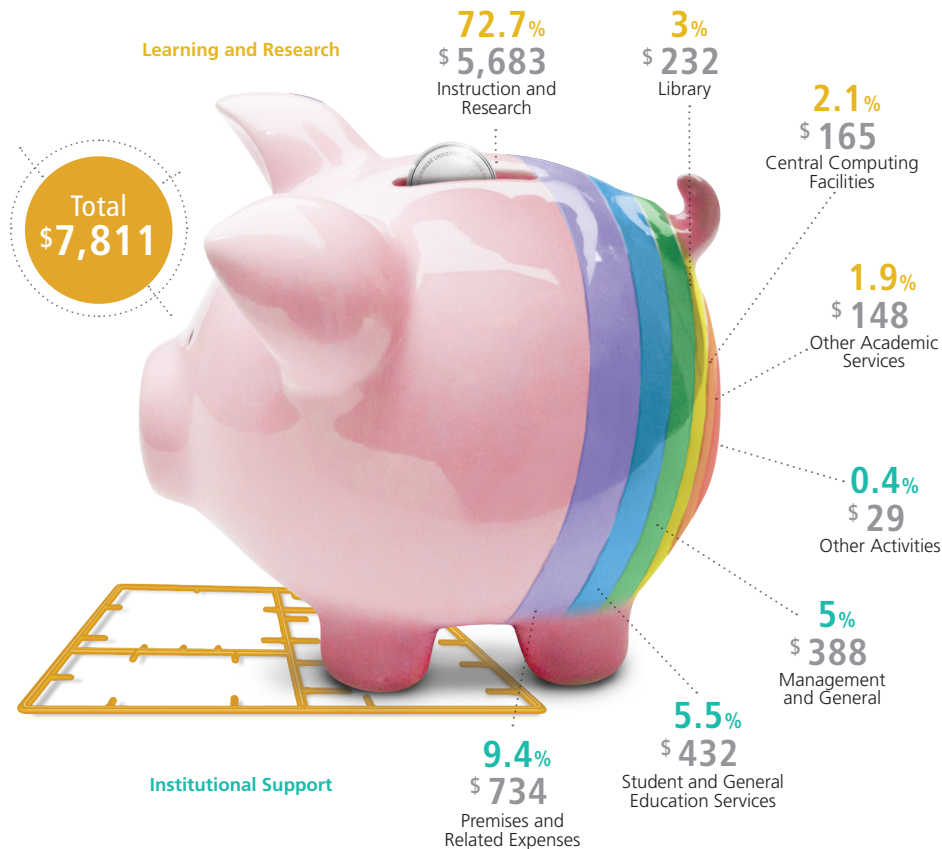

* For the year ended 30 June 2017
 Note: USD1 = HK\$7.8 approx.

Campus Map

Legend



Carpark



Shuttle Bus Stop

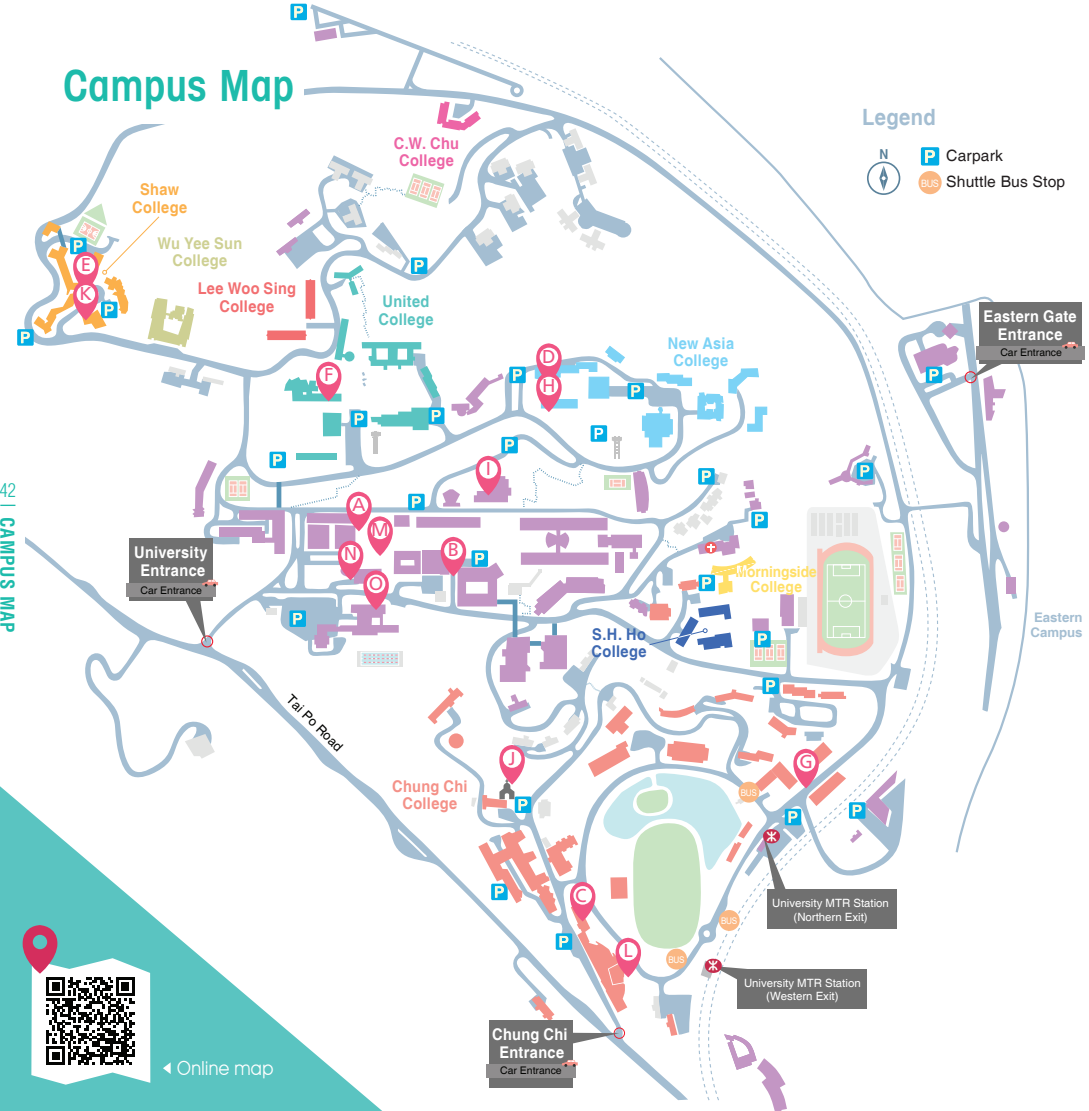

42
CAMPUS MAP



◀ Online map





The Chinese University of Hong Kong

Shatin, N.T., Hong Kong SAR
The People's Republic of China

☎ 3943 7000 / 3943 6000

☎ 2603 5544

🌐 www.cuhk.edu.hk

Compiled by

Information Services Office

🌐 www.iso.cuhk.edu.hk

CUHK Facts and Figures 2017

