Health Management for childhood obesity: Prevention <--> Treatment
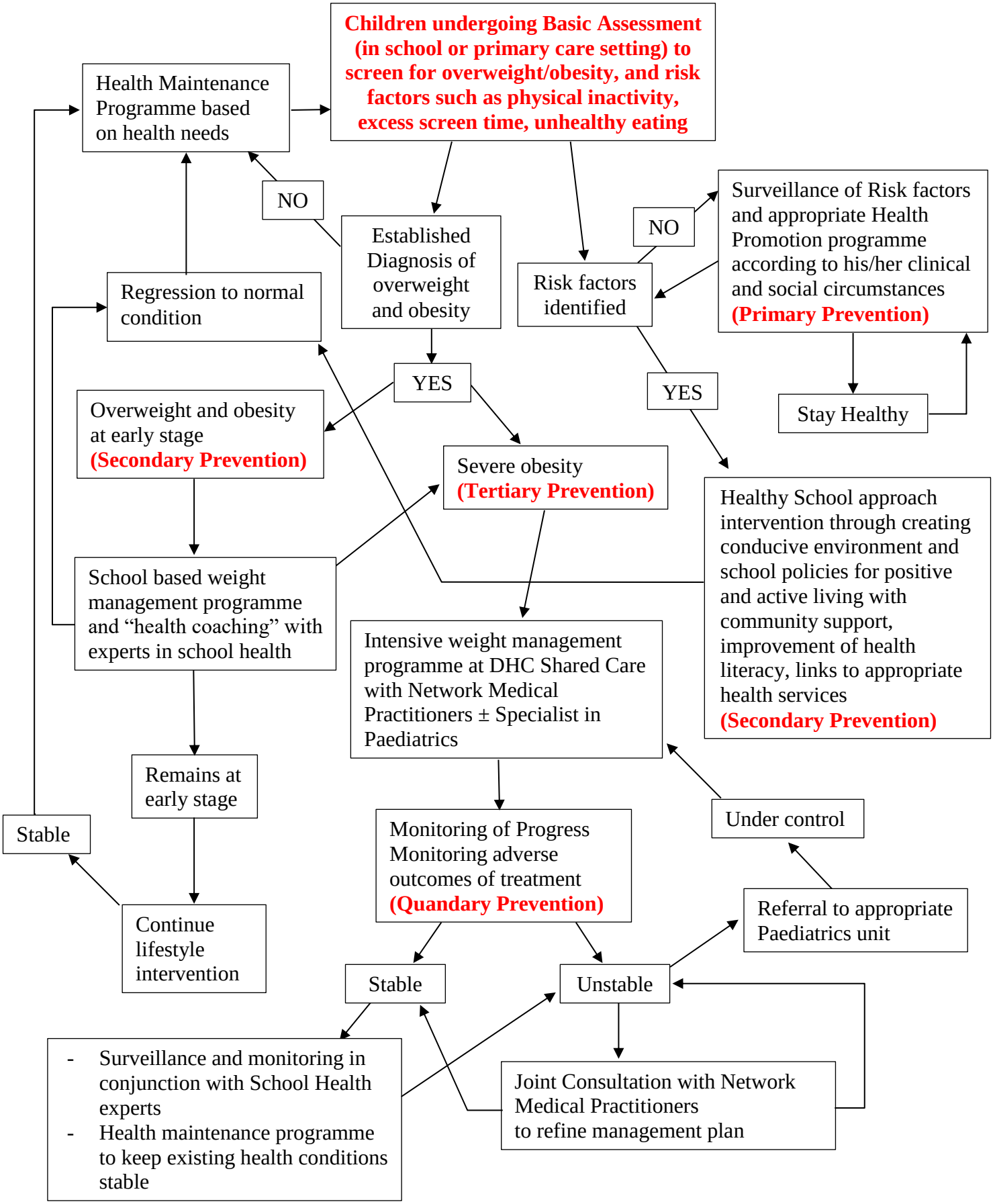
(Source: Professor Albert LEE http://www.cuhk.edu.hk/med/hep/fhc/index.html)