

幼稚園社會工作系列 — 課程 II

SOCIAL WORK FOR KINDERGARTEN SERIES - COURSE II

CE20201127

Topics:

- Working with ethnic minorities children
- Working with families with children having special needs
- Rethinking the direction and practice of parent education in Hong Kong

OBJECTIVES

- Acquire knowledge and skills in working with ethnic minorities children
- Build up competence in working with families with children having special needs
- Understand the purposes and directions of parent education in practice

TARGET PARTICIPANTS

- Social Workers
- Counsellors
- Kindergarten teachers
- Nurses
- Other professionals

TRAINERS

Professor Raees Begum BAIG

Adjunct Assistant Professor, Department of Social Work, The Chinese University of Hong Kong

Professor Raees Begum Baig is an Adjunct Assistant Professor in the Department of Social Work of The Chinese University of Hong Kong. She holds a Doctor of Philosophy degree from The University of Hong Kong. She is one of the co-opted members of the Community Participation and Publicity Committee of Equal Opportunity Commission and a committee member on the Promotion of Racial Harmony of the HKSAR Government from 2005 to 2011. Her main research areas focus on gender, migration and minority studies, and has worked for various local and international organisations on the protection of gender and minority rights.

Mrs Monica YAU Ng Lai-tuen

Part-time Lecturer, Department of Social Work, The Chinese University of Hong Kong

Mrs Yau served as Professional Consultant of the Department of Social Work, the Chinese University of Hong Kong from 2010 till 2016. She is now a Part-time Lecturer of the department, participating in the training and research projects of its Family and Group Practice Research Centre. She is a clinical fellow of the Asian Academy of Family Therapy. Mrs Yau possesses over 20 years' working experience in helping families with children of special needs and has taught at the various courses on working with children and youth with special needs.

Dr SO Yuk-yan

Lecturer, Department of Social Work, The Chinese University of Hong Kong

Dr So's speciality is in parenthood and parenting. She has extensive knowledge in parental anxiety and parent and family education. Her research and practice cover topics on parents of children with special needs, humanistic child disciplines, and narrative approach to research and parent education. She also has a master's degree in parent education.

Remarks: CPE reserves the right to make adjustment on the course topics and trainers without prior notice to the participants. Some topics in the course might be taught by guest trainer(s) with expertise or/and experience in relevant aspect, in such case, details will be available before the commencement of the course.

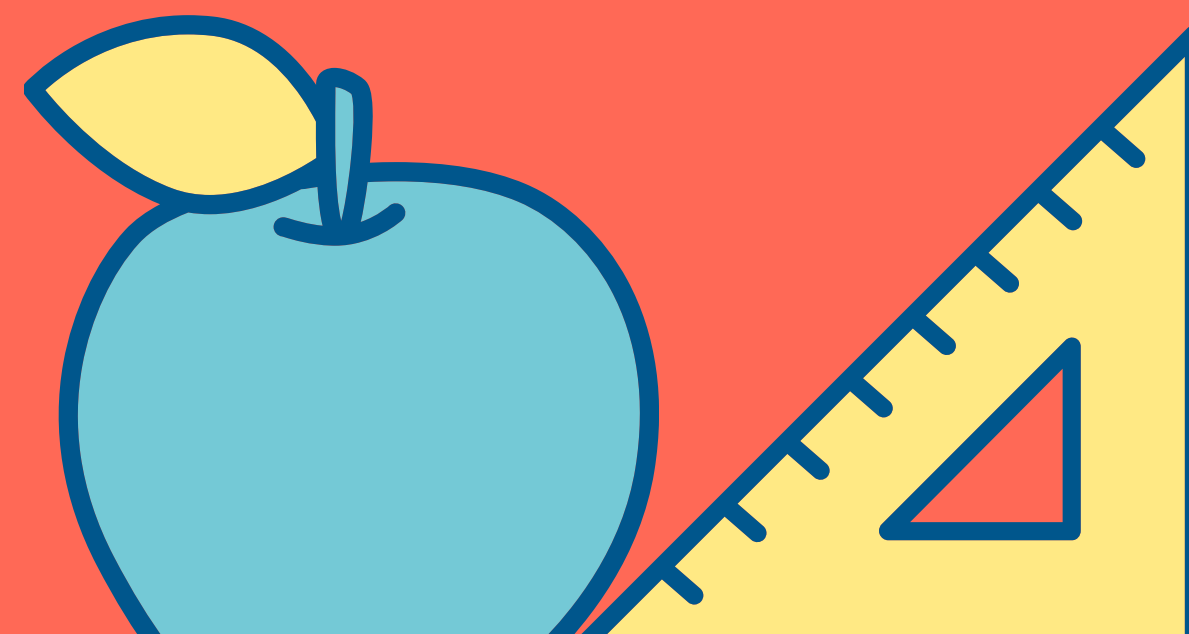
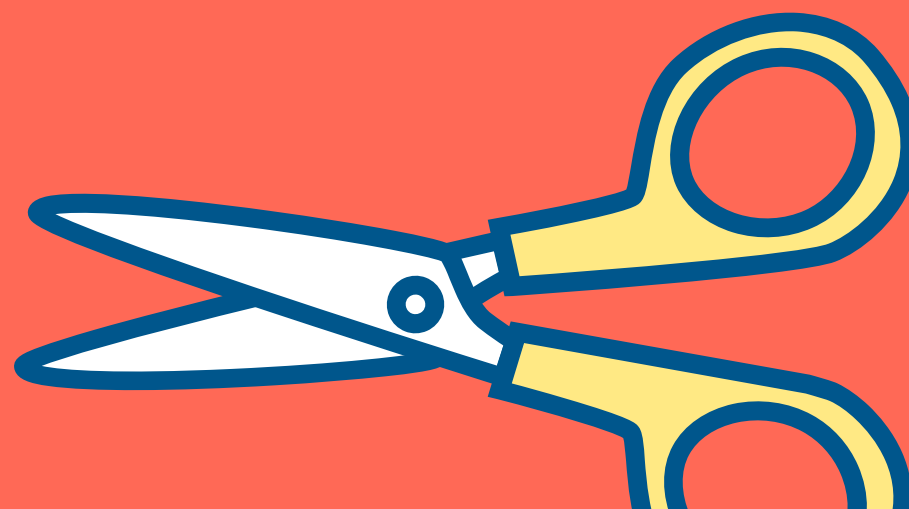

COURSE DETAILS

Course Code : CE20201127
Course Name : Social Work for Kindergarten Series - Course II
Date : Nov 27, Dec 4 (Fri) & Dec 17, 2020 (Thu)
Time : 2:30 pm - 5:30 pm (9 hours)
Venue : CUHK
Language : Cantonese
Class Size : 30 participants
Course Fee : HK\$ 1,500
CPD Points for Registered Social Workers: 9

If face-to-face teaching is suspended according to University's policy, arrangement will be revised as below:

Date: Nov 27, Dec 4 (Fri) & Dec 17, 2020 (Thu)
Time: 2:30 pm - 5:30 pm (9 hours)
Venue: Online teaching using Zoom

Discount Scheme

(on or before Oct 23, 2020)

- 10% (HK\$1,350) discount for Early Bird Registration
- 20% (HK\$1,200) discount for CUHK Department of Social Work's members (Current staff, current students, SWK Alumni Association members, or CPE members)

[20% discount is applicable by POST only]

Application Deadline: Nov 13, 2020

Application Methods

1. Send the following **application form with a crossed cheque payable to 'The Chinese University of Hong Kong' to CPE, Department of Social Work, CUHK, Shatin, N.T. Hong Kong.** OR
2. Register the workshop online via our website: <https://web.swk.cuhk.edu.hk/en-gb/continuing-professional-education/programmes-information>

Social Work for Kindergarten Series - Course II Application Form

CE20201127

Full Name: (English) # Mr/Ms: _____

(中文): _____

Name of Organization: _____

Position: _____ Field: _____

Email: _____

Tel. No.: _____

Academic training background: _____

Highest educational level obtained: _____

Payment Information Please tick (V) appropriate boxes

Please delete as appropriate

Cheque No. : _____ Bank name : _____

Amount : # HK\$1,500/ HK\$1,350/ HK\$1,200

Membership : No Yes, if Yes, # Staff ID/ Student ID/ Alumni Association membership ID/ CPE Membership No.: _____

Important Terms and Conditions

I acknowledge that I have read and agree to the above terms and conditions.

1. Application will be accepted on a first-come-first-served basis.
2. Email notification on application status will be sent to you only when application and payment have been received by the Division of Continuing Professional Education (CPE), please contact us if you do not receive any notification after 7 working days.
3. Application is regarded as successful only after a confirmation email is issued to you.
4. Cancellation of course will be announced via email at least one week before the commencement of the course. No separate notification will be issued by post.
5. Course fee is non-refundable or non-transferable to another course once application is confirmed.
6. Receipt of course fee will be issued on the first day of the course and payment method will be indicated on the receipt.
7. All course training materials, including but not limited to lecture notes, worksheets, PowerPoint slides, and demonstration videotapes, are pre-pared by the trainer of the course and are the property of the trainer. No reproduction of any pieces of these training materials is allowed without the permission of the trainer and CPE.
8. No form of recording, including audio- or video-recording, during the course is allowed without prior permission by the trainer and CPE.
9. Certificate of Attendance will be given to participants who have attained at least 75% attendance of the course.
10. If Storm Warning Signal No. 8 or above, or the announcement of "extreme condition" by the Government after super typhoons is hoisted by 12nn, class will be cancelled. Details of postponement or other arrangements will be announced by email afterwards.
11. Personal data provided on course application form are used only for course application, course administration and future promotion purposes. All personal data collected will be treated with strict confidentiality. Under the provision of the Personal Data (Privacy) Ordinance, applicants have the right to request access to and make correction of their personal data. Applicants wishing to make amendments on personal data should submit a written request to CPE by email to swkcp@cuhk.edu.hk.
12. The right of interpretation and amendment of the above terms belong to CPE.